OUR PHONE NUMBERS
Business Office—206
News Office—205
Always At Your Service

FULL INTERNATIONAL NEWS SERVICE NEWS REPORT

The Coshocton Tribune
AND TIMES-AGE

THE WEATHER
OHIO—Snow, sleet or rain tonight and Wednesday. Somewhat colder Wednesday in southwest portion.

CIRCULATION BOOKS OPEN TO ALL

VOL. XV, NO. 162. TUESDAY AFTERNOON, FEBRUARY 19, 1924. THREE CENTS

Daugherty Resignation to Be Discussed Today at Meeting of Cabinet

Says He Will Stand Fire Unless Coolidge Asks Him to Quit—Some Consider His Resignation Inevitable—Attorney General Promises Statement After Today's Meeting

WASHINGTON, Feb. 19.—Attorney General Harry M. Daugherty will "have a statement to make" immediately after today's cabinet meeting, he announced this morning at the department of justice.

It is understood the attorney general will consult the opinion of the president and his colleagues of the cabinet as to whether he should resign, and will be guided accordingly. His statement will be based, it is understood, on whatever develops at this meeting.

WASHINGTON, Feb. 19.—Attorney General Harry M. Daugherty has no immediate intention of resigning from the cabinet, he told his friends today.

The one thing that could cause a change in his plans would be for President Coolidge to indicate that his retirement would be a welcome relief to the administration and thus far the president has given no such indication, despite the enormous pressure that has been and is being exerted on the whitehouse to this end.

In some quarters it is considered inevitable that the attorney general will have to follow Edwin Denby into retirement; in others it is held that there can be no more cabinet resignations without the appearance of the whole Republican administration being indicted.

The attorney general's inclination and present intention is to fight. He contends he has committed no wrong, that his skirts are clean in the oil mess, and he believes his administration of the department of justice will stand investigation.

This attitude on the part of Daugherty was made known at a conference in his apartment that lasted until the early hours of the morning. Present were five administration leaders in the senate—Senators Willis, of Ohio; Watson, of Indiana; Moses, of New Hampshire; Reed and Pepper, of Pennsylvania—and Daugherty himself.

They talked of his resignation and Daugherty did most of the talking. He is said to have de-

(Continued on Page Ten)

THIRTEEN PERISH IN TENEMENT FIRE IN NEW YORK, 7 OF THEM CHILDREN

Five Similar Fires in Three Weeks Lead Police to Believe Pyromaniac Is at Work—250 Officers Begin City-Wide Search

NEW YORK, Feb. 19—Thirteen persons, seven of them children, were burned to death early today in a fire which swept a five story tenement at 597 Madison-st on the lower east side.

The fire was caused by a pyromaniac, police believe. The police started an investigation immediately.

The tenement was a furnace of flame when the first firemen arrived. The blaze, which started in a baby carriage in a lower hall, spread thru the building with great rapidity.

Rescuers who sought to enter the blazing building found the stairway destroyed and the airshafts pillars of flame.

Firemen, stumbling thru the smoke, came upon the bodies of all but one of the 13 dead in the hallways, where the victims had fallen, overcome by smoke to die in the flames. The other victim jumped to death.

Of the thirteen dead four were

(Continued on Page Nine)

LOCAL DEBATERS GAIN PLACE IN STATE TRIANGLE

Coshocton high school's victories in the debating contests last week places them in a new debating triangle. This triangle if made up of Portsmouth, Athens and Coshocton.

The debates will be held on Friday evening, February 27, the same question, "Resolved—that the United States Should Enter the League of Nations," will be discussed.

The Coshocton high school affirmative team will meet the Portsmouth high school aggregation at Portsmouth. The negative team will debate with the Athens team at the Central auditorium.

These teams are preparing for this contest. Coshocton has already made a reputation for itself in this state's debating circles.

A big crowd is expected at this contest in Central auditorium.

BURY ELECTRIC CHAIR VICTIMS ALIVE—THEORY

BERLIN, Feb. 19. — "Electric shocks do not kill men.

"Numerous persons 'executed' in the electric chair have not actually been killed, but only brought into a state of death-like stiffness, with all the symptoms of death. Thus it has been assumed that several hundreds of criminals and others accidentally 'killed' by an electric shock have been buried alive."

This is the declaration of Professor Jellinik, director of the Vienna Electric-Pathological institute, who asserts he proved it by restoring the life of several persons decreed dead by other doctors.

Vienna experts, professors of Vienna University, are at present investigating the sensational theory.

NAZARENE'S FOURTH WEEK OF SERVICES IS OPENED MONDAY

Monday evening's meeting marked the beginning of the fourth week of special evangelistic services in the Church of the Nazarene.

The Rev. Howard Stahl, who is conducting the meetings, preached last evening, using as his text, the first verse of Proverbs, Chapter 29. His daughter, Miss Carol Stahl, offered a vocal solo, "Let Him In."

Considering the inclemency of the weather, both the Sunday and Monday evening services were largely attended.

As a special attraction, Tuesday evening, a trio, composed of Mrs. Gladys Hultz, Mrs. Nellie Kratz and Ellsworth Calhoun, will sing "I Have Missed it at Last."

The meetings will continue thruout the week at the usual hour, 7:30 o'clock. Prayer and praise services will precede the services.

FOOD COSTS DROP SLIGHTLY IN JAN.

WASHINGTON, Feb. 19—The retail cost of food in January decreased one percent as compared with December, while for the year ending January 15, there was an increase of three percent in all articles of food combined, the department of labor announced today.

BOOKS OF BROKERS TO BE INTRODUCED IN TEAPOT PROBE

High Government Officials Profited by Knowledge of Lease

MANY WITNESSES

Suits Are Opened to Recover Oil Land Leased by Denby

WASHINGTON, Feb. 19—A new batch of thrills and sensations was promised today as the senate public lands committee resumed its investigation of the great oil scandal.

Information has been received by the committee that the books of certain New York brokerage houses would show that not only cabinet officers and senators, but ranking officials in many government departments profited in oil stock deals in the period just to the leasing of Teapot Dome by ex-Secretary of the Interior Albert B. Fall to Harry F. Sinclair on April 17, 1922.

Among those under subpoena to appear at the executive session today were Harry Payne Whitney, millionaire turfman and business associate of Sinclair, Elmer E. Smothers, J. Philip Benkard and Harry B. Benkard, New York brokers and the office manager and order clerk of J. P. Benkard, New York.

E. B. McLean, wealthy Washington and Cincinnati publisher, now under a subpoena, is now under a blanket denial of reports that his attorney, Wilton T. Lambert, gave the committee "information of a startling character." In face of this denial, members of the committee admitted they had been in consultation with Lambert over the week end and declared that following these conferences information involving a cabinet officer

(Continued on Page Ten)

CHARGES HUSBAND REMOVED GOODS FROM THEIR HOME

Caroline Mencer has filed a petition in probate court vs. John Mencer, in which she stated that since the filing of her petition in this cause, the defendant has removed personal property belonging to the plaintiff and defendant to the defendant's home and has advertised the same for sale.

The plaintiff states that the defendant's purpose is for defeating her rights in the property, and asks that the defendant be enjoined from selling the property until the final hearing of this cause.

ANTI-CHILD LABOR AMENDMENT TAKEN UP BY COMMITTEE

WASHINGTON, Feb. 19. — An anti-child labor amendment to the constitution was recommended late Monday afternoon by a senate judiciary sub-committee which studied a score of proposals.

The sub-committee headed by Senator Shortridge, Republican, of California, proposed an amendment giving congress the "power to prohibit the labor of persons under the age of 18 years and to prescribe the conditions of such labor."

It also would suspend any state law interfering with the amendment.

SENATOR GREEN IN CRITICAL CONDITION; RECOVERY DOUBTFUL

WASHINGTON, Feb. 19—The condition of Senator Frank L. Greene, Republican, of Vermont, wounded during an exchange of shots between prohibition agents and bootleggers, was described this morning at the emergency hospital as "extremely critical."

Physicians were hopeful that he would rally during the day, but it was admitted that his chances were against his recovery.

ROBERTS IS NAMED AS OIL COUNSEL.

Owen D. Roberts, celebrated Philadelphia attorney, has been named by President Coolidge to act with Atlee Pomerene, of Ohio, in all criminal and civil actions arising from the oil lease scandals. Mr. Roberts takes the place originally offered Silas H. Strawn, of Chicago, whose name was withdrawn because of his oil connections.

PROBE OF VETERANS' BUREAU RE-OPENED; HINES ON STAND

WASHINGTON, Feb. 19—The senatorial investigation of the United States veterans bureau was unexpectedly re-opened this afternoon with the summoning of Director Frank L. Hines before the Reed committee for examination. Hines was called up to explain "personnel matters" and to tell what steps he has taken to remove "hard boiled officials" who were charged with being unfriendly to ex-service men.

The committee was particularly concerned with charges that wounded veterans were subjected to "brutal treatment" by bureau employes in the New York district office and the Washington central office. The committee intended to question Hines as to his plans for correcting the conditions which resulted in the charges.

Announcement of the meeting was made by Senator Reed, Republican of Pennsylvania, chairman of the investigating committee.

The committee has received so many reports of neglect and unfair treatment of service men in New York and Washington offices that it decided to question Director Hines about the matter, Reed explained. "We're anxious to know the truth and we also want to ask the director what steps he has taken to correct conditions and to remove the objectionable personnel."

Bureau employes, Reed added, were charged with unnecessary delays in handling compensation and hospitalization awards. The meeting will be secret.

STRONG BREATH WILL PUT DRIVER IN TOILS OF LAW

FINDLAY, O., Feb. 19—Declaring that the drunken driver is a greater menace to society than small pox, Mayor E. L. Groves today had issued orders to police "to arrest all drivers with the smell of booze on their breath."

The order followed arrest of three men for driving while intoxicated, as a result of traffic accidents.

STORM COMING, BUREAU WARNS

Due to Reach Ohio Within 36 Hours; Gales Whip Coast

WASHINGTON, Feb. 19—Out of the southland came a storm which brot cold and snow to most of the states east of the Mississippi river today.

A storm in Louisiana will move northeastward during the next 36 hours, the United States weather bureau announced, attended by heavy snow, mixed with sleet and rain in the upper Ohio valley and the Lower Lake regions eastward to the Atlantic coast.

Northeast winds, reaching a gale force, are whipping the Atlantic Coast, and storm warnings have been ordered displayed from Cape Hatteras to Boston

Snow began falling in Washington at dawn. A slowly rising temperature reduced much of it to slush, making the streets slippery and delaying traffic.

ASKS AUTHORITY TO SELL ESTATE

George Ross, administrator of the estate of Nancy Ross, deceased, has filed a petition in probate court vs. John Ross, Edwin Ross, Forrest Ross and Hazel Ross, in which he asks authority to sell real estate to pay debts.

The petitioner states that the amount of debts due from the deceased is $200, that the charges of administration of the estate will amount to about $300, and that the total value of the personal property is nothing. The defendants are the only heirs of the decedent, he states.

T. H. Wheeler represents the plaintiff.

GOV'T LOSES SUIT

WASHINGTON, Feb. 19 — The government lost in the supreme court of the U. S. today in its suit to prevent payment of $413,629 to Joseph Jeremiah Slocum and other executors of Margaret Sage, widow of Russell Sage, formerly of New York, collected under the federal estate tax.

ROUND WORLD

MOSCOW, Feb. 19—Nicolai Lenine's tomb will be re-opened to the public March 2, it was announced today. Many pilgrimages are planned.

LONDON, Feb. 19—A Central News dispatch from Hong Kong quoted newspapers as saying that Sun Yat Sen is planning to adopt a soviet form of government in Kwan-Tung province, the first measures being nationalization of land and business.

MOSCOW, Feb. 19—The commissar for the interior announced today 64,949 prohibition raids have been made in the past three months when 19,328 stills were captured and 71,117 gallons of illegal vodka seized. Arrests totalled 42,111.

MADRID, Feb. 19—Owing to the heavy rush of state duties, General Primo Rivera, head of the directory, today suspended audience for two weeks.

SOFIA, Feb. 19—Five anarchists and five policemen were killed in a fight today when a house in which a secret anarchist meeting was being held was attacked. The house was set on fire and the anarchists went to their death singing revolutionary songs.

MADRID, Feb. 19—The river Segura is flooded, cutting off numbers of villages from the capital.

ALLEN MARSHALL, ACTIVE IN COUNTY POLITICS, IS DEAD

Was Delegate to Constitutional Convention, Commissioner

BIBLE STUDENT

Seriously Ill Only Few Weeks; Funeral Not Arranged

Allen Marshall, aged 74, former county commissioner and delegate to the state constitutional convention, died at 12:30 Tuesday noon from diabetes, from which he had been suffering for more than a year. He was compelled to take to his bed a few weeks ago and for the past few days his condition has been critical.

He was born on the farm adjoining the one on which he lived on Route 6, on March 6, 1849. In 1874 he married Miss Clara McCoy.

Mr. Marshall has prominently identified himself with politics for many years, and took an active interest in affairs of his state and nation. He was superintendent of the Sunday school at the Pleasant Hill Baptist church, and was regarded as a close student of the Bible. He had been a member of the Pleasant Hill church for many years.

He is survived by the wife, one son, W. O. Marshall of Columbus, and the following daughters: Mrs. Clarence Norris of the home, Mrs. Melvin Baird of West Lafayette, Mrs. Leonard Gilmore of near Cooperdale, Mrs. Frank Walker of 218 south Third-st, this city, and two sisters, Mrs. Maloney Dickey of Route 6 and Mrs. Nancy Wolford of Tunnel Hill.

Funeral arrangements had not been made Tuesday.

ROBERTS PROMISES SPEED; TALKS WITH COOLIDGE TUESDAY

WASHINGTON, Feb. 19. — Injunctions will be filed as "quickly as possible," to restrain the Sinclair and Doheny oil companies from extracting any further oil from the leased areas in Teapot Dome and Elk Hills reserves, it was announced at the whitehouse this morning by Owen J. Roberts special counsel after he and ex-Senator Pomerene had conferred with President Coolidge.

"We are going to move swiftly in this matter, but with the proper amount of caution," said Roberts. "Whatever we do, we want to be nearly as unexcitisable as possible.

"The biggest task at first is to sift thru the immense amount of evidence adduced by the senate investigating committee. That will take time."

A reporter asked

"Just what have you accomplished so far?"

"Well," said Roberts, laughing, "we have secured three typewriters."

SIBERT PAYS DAVIS' BOOZE FINE; FREED FROM COUNTY JAIL

William Davis, Jackson-tp, was released from the county jail Tuesday after his fine of $200 and costs had been paid by Joseph Sibert, owner of the farm on which Davis lives.

Davis was arrested last Saturday evening after his home had been raided and some mash and equipment used for manufacturing liquor had been found.

He pleaded guilty to the charges of possessing and giving away intoxicating liquor at a hearing before Mayor H. B. Heaton, and was placed in the county jail on default of payment of his fine.

NOT A CANDIDATE, SAYS GOV. SMITH

ALBANY, N. Y., Feb. 19—"I am not a candidate for anything."

This was the declaration made by Gov. Alfred E. Smith Monday when asked point blank if he was a candidate for the Democratic nomination for president.

The governor refused to enter into a discussion of national politics.

Joint Mine Committee Reach Agreement Upon Three - Year Contract

Continuance of Scale Regarded As Victory for Miners—Conference Expected to Approve Sub-Committee's Decision and Adjourn by Tomorrow Afternoon — Operators' Approval Reluctant

JACKSONVILLE, Fla., Feb. 19.—After a week of heated wrangling the sub-committee, appointed to settle all wage scale differences between operators and miners of the central competitive district, reported to the general conference today that they had decided on a renewal of the present wage scale for a three-year contract period.

There were some signs of dissatisfaction when the report was read to the general assembly, but due to the fact that the sub-committee was appointed with power to press out difficulties it was generally believed that the report will be adopted.

If the report is accepted, it will then be considered by the policy committee of the miners' organization which will make plans and set dates for submitting it to a referendum vote of the miners in the various districts of the country.

According to all reports, there was a hard fought contest in the sub-committee. Operators of the Illinois district with a few high cost operators from the other central states held out for a one-year contract period against the majority of operators from the three other states who offered and urged a compromise and conditions which were voted down one after another.

The result was generally considered a decided victory for the miners who demanded a renewal of the present wage schedule and a four-year contract.

The miner representatives came with instructions from the Indianapolis convention "to get the best terms obtainable," and it was generally believed that they will readily agree to a compromise on a three-year contract.

It appeared likely today that the conference will be concluded and final adjournment taken by tomorrow afternoon.

PRESIDENT CONFRONTED WITH TASK OF CHOOSING DENBY'S SUCCESSOR

RESIGNATION OF ROOSEVELT IS DEMANDED

WASHINGTON, Feb. 19. — The immediate resignation of Theodore Roosevelt, assistant secretary of the navy, was demanded from the floor of the senate this afternoon by Senator Pat Harrison, Democrat, of Mississippi.

"Roosevelt is just as guilty as the secretary of the navy," said Harrison. "If Denby gets out, Roosevelt should get out too."

Former Congressman Kelly of Michigan Stands Best Chance—Half Dozen Names Before Coolidge and More to Come

WASHINGTON, Feb. 19—The task of mending the first break in his cabinet was before President Coolidge today.

Less than 24 hours after the announcement of the resignation of Edwin Denby, secretary of the navy more than a half dozen names were before the executive for consideration. Within another 24 hours that many more will have been placed at his disposal.

In selecting the successor to his navy chief—the first of his official family to give way before the odium of the great oil scandal President Coolidge is handicapped by several important factors. Foremost of these is the impending presidential campaign and the resultant need of making an appointment that will be politically wise. Second is the fact that certain of the men who would be given the most favorable consideration come from states which already boast of a member in the cabinet, while others are not inclined to accept the honor for one reason or ano-

(Continued on Page Nine)

HARVEY C. SMITH GIVES ARRDESS AT ROTARY LUNCHEON

Harvey C. Smith, former secretary of state addressed Coshocton Rotarians at the regular noonday meeting of the club at the Park Hotel Tuesday.

Mr Smith in the course of his address mentioned the fact that this week this country would again pay its respects to Washington, and he said he hoped for the time when all officials would measure up to the Washington standard. Smith said he did not believe that all men in public life go wrong, and did not think that any of us believes that so, altho this condition could be bettered if the voters would exercise more care in their selection of men to serve the country's needs.

Mr Smith urged citizens to keep in touch with their congressmen and representatives in regard to different measures to be introduced at the coming election. He said if those who are in favor of or against the Mellon tax bill should take a stand and let their state officials know about it. He said to apply this also to the bonus bill, and all other measures.

Announcement was made that Rotary would this week celebrate its nineteenth birthday, the club being founded in Chicago Feb. 23, 1905. A special radio program has been arranged, and at 10 o'clock eastern time Friday night of this week President Coolidge will be heard in a message of interest to Rotary, and the speech will be so broadcasted that it will be possible to hear the president at practically every point in the world.

ARE ILL

Mrs. Elizabeth Runyan and Miss Alice Judd, 317 north Third-st, are ill at their home, suffering from severe colds.

PRODUCTS OF NEW GLASS CO. SHOWN IN BANK WINDOW

A number of "Co-Shoc" jelly tumblers and moulds, glass dishes and etc., products of the Coshocton Glass Corporation, make up the display at the Coshocton National Bank this week. The local company has just recently been reorganized and is making great progress, it is said.

The displays are being arranged by Henry Worthington who shows the products of a different Coshocton factory each week.

FRANCE ALSO HAS AN OIL SCANDAL

PARIS, Feb. 19—France has an oil scandal which may rival the one at Washington, according to accusations made in the press today. It was claimed that French speculators lost 1,000,000,000 francs dealing in Royal Dutch and Mexican Eagle stocks in violation of the law and that these speculations contributed to the sensational decline in the value of the franc.

NewspaperARCHIVE®
NewspaperARCHIVE®

UTAHNA TONIGHT Ladies and Children .. 10c
Tuesday
The Most Stupendous Love Drama Ever Told

MERRY GO ROUND

SO BIG; SO STUNNING; SO UTTERLY DIFFERENT YOU WILL GASP WITH DELIGHT AND ASTONISHMENT
Also "THE SANTA FE TRAIL"
And LLOYD HAMILTON in "EXTRA—EXTRA"

PASTIME Tonight Admission 10c - 25c
Tuesday
"Night Life in Hollywood"
WITH THE GREATEST CAST EVER
GALE HENRY
WALLACE REID
THEODORE ROBERTS
J. WARREN KERRIGAN
SESSUE HAYAKAWA
BRYANT WASHBURN
WILLIAM DESMOND.
EXTRA — BIG COMEDY — EXTRA
HAM HAMILTON IN
"UNEASY FEET"
PASTIME'S NEWS REEL
WEDNESDAY and THURSDAY
ADMISSION 10c and 30c
POOR MEN'S WIVES

MAKE ARRANGEMENTS NOW

DEMPSEY AGAIN TO FIGHT GIBBONS?

NEW YORK, Feb. 18.—With the expected arrival today of Jack Dempsey in New York reports have been revived of the proposed return bout between Dempsey and Tom Gibbons in a local ball park sometime in June. Eddie Kane, manager of Gibbons, signed with Tex Rickard for the bout some weeks ago but the champion has not added his signature to the articles.

His manager, Jack Kearns, is due for a conference with Rickard today.

Bronchitis exhausts vitality
SCOTT'S EMULSION

SPECIAL COMMUNICATION
Coshocton Lodge No. 96
F. and A. M.
Tuesday, Feb. 19th 7:30 P. M.
Annual Inspection M. W. G. M. Campbell M. Voorhees and other distinguished guests will be with us. All members are urged to be present and visiting brethren are invited.
W. E. PARK, W. M.
W. D. SHERRETS, Sec.

CLAIMS DISCOVERY OF GREAT OIL DEPOSITS

SHANGHAI, Feb. 18—Claiming to have discovered the world's greatest oil fields in Chinese Turkestan, Major S. T. Dockray sailed for England today to negotiate with British oil companies for gigantic concessions in Turkestan. The new oil field stretches from Urumchi to Aksu, according to Major Dockray, and is several thousand square miles in extent. He believes it to be an extension of the famous Baku oil deposits.

MYSTERIOUS BLAST IS INVESTIGATED

DAYTON, Ohio, Feb. 18—Police and fire authorities today resumed their investigation into the mysterious explosion which set fire to the upper floor of a four-story building late Saturday night.

Thus far they have been unable to determine what exploded. Persons in the rooms shortly before the blast say they detected no odor of gas.

SCHOOL BUS HIT BY TRAIN, 2 DIE

LITHIA SPRINGS, Ga., Feb. 18—Two children were instantly killed and two others seriously injured when Southern railway train No. 4 crashed into the Douglas county school bus here early today.

Central Plumbng Co.
Plumbing and Heating
Phone 387

TOLEDO TEAM IN LEAD IN 5-MAN BOWLING EVENTS

CLEVELAND, Ohio, Feb. 18—Toledo had tightened its grip on first place in the five-man event at the Ohio State Bowling Tournament here when play was resumed today. The Paige Dairies with a total of 3,072 pins had taken the lead from their fellow Toledoans, the Hettricks, with 3037.

S. Poung, of Cincinnati with a score of 689, was ensconced in second place in the singles, displacing F. McCrill, of Marion, who rolled Saturday.

Standings today were:

Five man: Paige Dairies, 3072. Hettricks, Toledo 3037. Congress Caps, Cleveland, 2996. Bundy Builders, Cleveland, 2922. Cincinnati Gym A. C., 2921.

Doubles: Strauss-Honeberger, Toledo, 1283. Antel-Mullen, Cleveland, 1241. Cassidy-Steck, Cleveland, 1239. Hauser-Dominick, Cleveland, 1228. Crimmins - Steinhursts, Toledo, 1226.

Singles: Novatny, Cleveland 691. Young, Cincinnati, 689. McRill, Marion, 685. Kozak, Cleveland, 683. Sherman, Toledo, 679.

All-events: J. Daberko, Canton, 1918. Threm, Jr., Toledo, 1907. Elwert, Toledo, 1904. Bromsberger, Canton, 1900. Honeberger, Canton, 1899.

High game: R. Davis, Canton, 276.

PIGEON SHOOT AT KEENE FEBRUARY 22

A Washington birthday pigeon shoot and banquet will be held at Keene, Friday, February 22.

The pigeon shoot will be held in the afternoon on the Joseph Norman farm west of the village. The banquet will be held in the evening in the basement of the high school auditorium, and will be given by the losing team in the pigeon shoot, to the winners. All who care to are invited to attend and participate in the shooting match.

FIRE IS SWEEPING TENNESSEE TOWN

SWEETWATER, Tenn, Feb. 18—Fire broke out in the business district early this morning, and up to a late hour was still uncontrolled

The blaze started in the Sweet Water Valley packing plant. Partially destroyed several days ago and soon spread to the Miller store, the largest department store in this section. Both buildings and contents were completely destroyed. The loss already has run into many thousands of dollars.

PINCHOT BETTER

WASHINGTON, Feb. 18.—Gov. Gifford Pinchot, of Pennsylvania, who has been confined to his residence here for the past 24 hours under the care of a trained nurse, will return to Harrisburg today, it was announced by his physician this morning.

It had been that that the Pennsylvania executive was suffering from mastoiditis but the subsequent developments proved the affliction to be nothing more than a badly abscessed ear.

Deny Bryan Charge of University Immorality

SYRACUSE, Feb. 18.—Charges of William Jennings Bryan that American universities are bringing their students to "moral degradation" find no echo among the members of the faculty of Syracuse University.

"The modern student is essentially an idealist," said Louis Mitchell, dean of the college of science. "He may seem to balk at religion, but I am convinced he is sincerely religious."

ACCOUNT FILED

The first and final account of the estate of Minerva Bantum, deceased, was filed in probate court by E. C. Bantum, administrator.

NEW COMPASS TO GUIDE EXPLORERS IN POLAR REGION

WASHINGTON, Feb. 18. — A scientific instrument that will simplify Polar navigation, just as the mariner's compass made round-the-world sea travel easy, was placed at the disposal of the United States navy on the eve of abandonment of the Shenandoah flight to the North Pole, it was revealed today.

The instrument is a sun compass, perfected by Captain Raold Amundsen and his associates in the airplane flight they will make this summer to the Arctic Circle.

"This compass," said Haakon H. Hammer, Amundsen's personal representative will supplant the polar magnetic compass for Arctic work. The device, whose exact nature must remain secret for the present, is in effect a sun compass acting independently of Polar attraction.

"Figuratively, it will put the sun right down before us so that we will be able to navigate these hitherto uncharted wastes without so much as a degree or a minute of error."

Lieut. Ralph Davidson, U. S. N., said naval flyers had been working on just such an experiment.

"It was nearly within our grasp," he added, "but we had not perfected the details. The common mariner's compass, because of the Arctic region's propinquity to the pole found virtually valueless in the far found virtually valueless in the far north. This handicap, I believe, now has been overcome."

DEBT FUNDERS TO SEND POLITE 'DUN' TO ALLIED POWERS

WASHINGTON, Feb. 18.—The U. S. probably will "suggest" to France, Italy and other European nations that owe $7,000,000,000 in war debts that this government would regard favorably at this time any measures looking to the refunding of these obligations, it was indicated today when the American debt funding commission held its first meeting in months.

The purpose of the meeting was to determine the immediate future policy of the commission, which also includes three cabinet officers, Hughes, Mellon and Hoover, declared they would seek to have the meeting endorse a general letter to France, Italy and the others that would be stronger than a "mere suggestion."

The French debt with accrued interest now totals slightly over $4,000,000,000, the Italian over $2,000,000,000 and the Belgian over $1,000,000,000. None of these governments has indicated any immediate intention of reaching an agreement with the United States along the lines of the British settlement.

FOUR WARSHIPS AT CANAL ORDERED TO U. S. FOR REPAIRS

WASHINGTON, Feb. 18.—The battleships Wyoming, Utah, Arkansas and Florida, having been found to have boilers that will not stand the strain of "full steam" have been ordered back to the United States from Panama for repairs, it was announced officially at the navy department today.

Officials said that the ships were not in any sense "obsolete" but would be as good as new as soon as necessary repairs had been made.

SAYS TREASURY

(Continued from Page One)

to appeals for a soldiers' bonus have been made by officers of the American Legion and repeated in congress.

Accusers of Secretary Mellon have pointed mainly—as Colonel Miller did to the estimate made during the Harding administration that a bonus could not safely be paid because the government faced a deficit of $600,000,000. On the basis of this estimate, President Harding vetoed a soldiers' bonus bill but it later turned out that there was no deficit but a surplus of approximately $300,000,000. This is the same surplus which was made the basis for the administration's recommendation for tax reduction, now under consideration in congress.

Col. Miller was unconcerned about the row he had kicked up over the bonus. He indicated he was pleased that his charges and the denial of Secretary Mellon had been given wide publicity.

"I don't want to have anything any controversy with the Secretary of the Treasury or anyone else," Colonel Miller declared. "But I do believe people that the country should have the facts. Perhaps he will get them now."

"Have you anything to add to what you said in your speech?" he was asked.

"Not a word, now," was the reply, "but you can say that I stand right behind that," indicating a story of the bonus row in one of the papers.

It is expected that Col. Miller will continue his attack on the treasury bonus figures in a speech which he will deliver at New Brunswick, N. J., on Tuesday.

DATE OF DENNISON GAME IS CHANGED TO THURSDAY EVE.

Dennison high school basketers will settle a dispute with the Coshocton varsity team at Central gym Thursday evening. The two teams were to have met here on Friday, but the schedule has been so arranged as to hold the game on Thursday.

Dennison has registered to participate in the Tuscarawas-co basketball tournament which will be held on Friday and Saturday of this week. This is why the date of the game was changed.

The Tuscarawas-co outfit took the measure of Coach Bucher's five several weeks ago in Dennison.

There will be no perliminary contest.

HIGH OFFICIALS IN DUBLIN INVOLVED IN GOV'T SCANDAL

DUBLIN, Feb. 18—A government scandal, involving wireless contracts and a plot against the late Michael Collins probably will be aired in the dail dreann at an early date, it was learned today.

Sensational revelations may be forthcoming. A committee, which has been investigating, has cleared a majority of high government officials but it is understood difficulties have developed over the findings of the committee between President William I. Cosgrave and Postmaster General Walsh.

Reports are current that when the charges are made public, certain will known public figures will be accused of attempting to obtain funds from British sources in order to "double cross" Collins.

STATE'S CASE IN DOLLINGS TRIALS NEARLY COMPLETE

COLUMBUS, Feb. 18—Identification of exhibits, introduced as evidence by government officials prosecuting the case, marked today's session of the joint trial, before Judge Sater, of William G. Benham and Dwight Harrison, president and vice president, respectively, of the defunct R. L. Dollings Company of Ohio, accused of misusing the mails in connection with stock sales.

It is expected that the prosecution will complete its introduction of testimony Tuesday.

Attorneys Mattern and Nevin, Dayton, representing the defendants, announced today that they expect to finish their side of the case in approximately ten days.

FALLS ON ICE; IN SERIOUS CONDITION AT CITY HOSPITAL

Mrs. David Davis, of Conesville, suffered a fractured hip Sunday afternoon when she slipped on the ice and fell from the back porch at her home.

She was removed to Dr. J. W. Shaw's office where she was given medical treatment and an x-ray was taken of the injury. She was then removed to the City hospital, where she was confined Monday in a serious condition.

Her daughters, Mrs. J. S. Merchant, of Newark, and Mrs. George B. Harris, of Cleveland, were at her bedside Monday.

CHILD BURNS TO DEATH AT NEWARK

NEWARK, O., Feb. 18. — Katharine Allen, aged six years, was burned to death here yesterday morning. Her nightgown caught from an open gas grate. The father in his efforts to save the child's life was seriously burned.

NEW POSITION

Harry Vorhees, a local barber has accepted a position at the Barrick shop in the Coshocton hotel block. He began work in that shop Monday morning.

6th St. Theatre
ONE NIGHT ONLY
TUESDAY, FEBRUARY 19TH
SPECIAL ENGAGEMENT
GEORGE EVANS HONEY BOY MINSTRELS--
Combined with
GRAND ANNUAL TOUR OF THE WORLD'S GREATEST MINSTRELS
GUS HILL'S BIG MINSTRELS
MOST STUPENDOUS AGGREGATION OF FAMOUS MINSTREL STARS EVER OFFERED IN THE ANNALS OF BURNT CORK
Prices 50c, 75c and $1.00, plus tax. Get Your Seats Early.

DETECTIVES BELIEVE LAWSON GIRL SLAIN TO SEAL HER LIPS

NEW YORK, Feb. 18.—Detectives today returned to the theory that Louise Lawson, pretty Texas musical student, was slain to seal her lips.

While the probability that Miss Lawson was slain by robbers for $15,000 of furs, and jewels, had not been entirely abandoned, police have unearthed several clues in connection with the new theory of the crime.

Previously unknown events in Miss Lawson's early life formed the basis for this theory, detectives said. Mrs. Mary Ward Hartwell, aged woman with whom Miss Lawson lived shortly after coming to New York six years ago conferred with Detective Inspector John D. Coughlin. Miss Charlotte Wakefield, former chorus girl and Miss Lawson's closest friend, also gave additional information.

BROKERS ARE

(Continued from Page One)

Harry B. Benkard, New York stock brokers and the order clerk and office manager of J. P. Benkard & Co. New York.

Decision to lose no time in calling these men was reached at a night conference between Senator Lenroot, Republican, of Wisconsin, chairman of the committee; Senator Walsh, Democrat, of Montana; Senator Wheeler, Democrat, of Montana and ex-Senator Atlee Pomerene, the special counsel whose confirmation was voted Saturday night. Pomerene and Lenroot were at the white-house at midnight.

Simultaneously and significantly, Senator Wheeler served notice he would press for action today on his resolution demanding a thoro investigation of the official acts of Attorney General Harry M. Daugherty.

Reports were laid before the committee that the Smathers brokerage house handled accounts of high governmental officers who dealt in oil stock. This coincides with previous information that federal officers won heavily in oil stock during the period that negotiations were being conducted by ex-Secretary of Interior Albert B. Fall to lease Teapot Dome to the Mammoth Oil Co., a Sinclair subsidiary formed to operate the lease.

Bright light also was expected to be shed upon reports of a million dollar "slush" fund sent from New York to make up losses of federal officers in subsequent stock transactions.

Other developments over the week end came fast and furious. Attorneys for E. B. McLean, wealthy Washington and Cincinnati publisher conferred with members of the investigating committee and imparted sensational information. They also assured the committee that McLean was ready to be of all possible assistance. The committee indicated that McLean himself would be asked to take the stand shortly.

It was also learned that all plans are in readiness for the federal government to make the first definite move in the courts to recover the rich naval reserve oil lands leased by Fall to Doheny and Sinclair.

The initial step contemplated is the filing of an injunction suit to prevent further extraction of oil from the reserves, demanded in the Walsh resolution passed by congress and signed by President Coolidge.

Presentation of evidence to a special federal grand jury here, looking toward recovery of the reserves, will follow almost immediately, it was said.

WASHINGTON, Feb. 18. — The senate today confirmed the appointment of Owen J. Roberts, of Philadelphia as one of the special government counsel to prosecute the naval oil lease cases. The vote came after a short, spirited fight. It stood 68 to 8.

Atlee Pomerene's appointment was confirmed late Saturday night.

It's Coming This Week
You Won't Dare to Miss it---
HOOSIER
Sixth Street Theatre
Thurs-Fri-Sat
Feb. 21-2--23

FRACTURES ARM IN FALL ON ICE

John Dunlevy, 11, son of C. W. Dunlevy, West Lafayette, sustained a broken left arm when he fell on the icy pavement Sunday. Dr. Wilmer Hammond, of West Lafayette and Dr. F. M. Marshall attended him at the City hospital.

IS OPERATED UPON

Valentine Kunkle, aged 15, son of Samuel Kunkle, of Newcomerstown, underwent an operation at the City hospital, Monday for the removal of his appendix. Dr. J. W. Shaw, Dr. E. C. Carr and Dr. E. V. Berry, of Newcomerstown performed the operation.

SHOULDER HEALS

M. D. Gress, Adamsville Route 1, is improving at the City hospital from the effects of a fractured right shoulder he sustained several weeks ago. Dr. T. W. Lear is the attending physician.

STOP ITCHING ECZEMA
Penetrating, Antiseptic Zemo Will Help You
Never mind how often you have tried and failed, you can stop burning, itching Eczema quickly by applying Zemo furnished by any druggist for 35c. Extra large bottle, $1.00. Healing begins the moment Zemo is applied. In a short time usually every trace of Eczema, Tetter, Pimples, Rash, Blackheads and similar skin diseases will be removed.
For clearing the skin and making it vigorously healthy, always use Zemo, the penetrating, antiseptic liquid. When others fail it is the one dependable treatment for skin troubles of all kinds.
Zemo Soap, 25c—Zemo Ointment, 50c.

NEWEST NOTES OF SCIENCE

Dynamite that is proof against freezing in zero temperature has been developed by experimenters.

The first plant in India for the recovery of benzol has been placed in operation by a coke company.

Southern Illinois and Kentucky together produce about 89 per cent of the flourspar in the United States.

MAJOR OPERATION

Mrs. Cora Parrish, 433 Walnut-st., underwent a major operation at the City hospital Monday. Dr. W. H. Keenan, Dr. F. M. Marshall and Dr. T. W. Lear performed the operation.

CHAPPED HANDS
chilblains, frostbite—just rub on soothing, cooling, healing
VICKS VAPORUB
Over 17 Million Jars Used Yearly

CITY MARKET
"The Food Center"
Pure Pork Sausage, Lb. 16c
Tender Chuck Steak, Lb. 18c
Shoulder Pork Steak, Lb. 16c
FRESH OYSTERS
Fancy Head Rice Lb. 08c
N. Y. Buckwheat 5 Lb. Sack..... 33c
Pilgrim Coffee Lb. 20c
3 pounds 58c
YELLOW FRONT
COR. SIXTH & MAIN
Any Sized Order Delivered for 5c. Telephone 1517

MIXED DANCE
EAGLE'S HALL
Wednesday Night
LADIES—15c GENTS—50c

NewspaperARCHIVE®

Railroad Employe Was Astonished by Results

"Before I took Tanlac my weight had dropped down to less than a hundred pounds. Shot to pieces; that better describes my condition than any other way I can put it. It was only by will power, determination not to give up, that I managed to do an honest day's work.

"Stomach trouble was the cause of it all. I could hardly endure the pain and distress that followed the little I would eat and so I kept going down and down.

"Tanlac set my stomach in order and brought my weight up to one hundred and sixty pounds, or more, so quick that it absolutely astonished me. It put me back on my B & O. job brimful of new life and energy and feeling fine, and I am strong for it."

The above remarkable statement was made recently by H. J. Knollman, 5110 Rolston Ave., Norwood, Ohio, employed in the signal department of the B. & O. Railroad.

Tanlac is for sale by all good druggists. Accept no substitute. Over 40 Million bottles sold.

Take Tanlac Vegetable Pills.

TWO SOLDIERS ARE BURNED TO DEATH

WASHINGTON, Feb. 19. — A special board of officers convened at Fort Humphrey, Virginia today to investigate the causes of the fire which cost two lives and destroyed the quartermaster barracks on Sunday. A preliminary examination indicated that defective heating apparatus or electric wiring caused the fire.

The dead are: Sergeant John Miller, Lewiston, Maine, and private Charles Grannis, New Castle, Pennsylvania.

Too Many People Die

Physicians and medical authorities on health state that a simple cold is as dangerous as canned dynamite. Colds should never be allowed to go down into the chest and lungs. Too many people die from Influenza and Pneumonia developed from a neglected cold. Millions of people now use Bulgarian Herb Tea to keep the bowels regular and improve the blood. Bulgarian Herb Tea taken steaming hot at bedtime will help break up a cold quickly. Physicians and druggists everywhere recommend it.

BOWLERS' STANDINGS REMAINS UNCHANGED

CLEVELAND, Feb. 19.—Bowlers from Canton, Alliance, Cincinnati, Wooster and Toledo will take the alleys tonight in the Ohio State Bowling Tournament now in progress at the F. G. Smith recreation parlors here.

Altho Freidel of Cleveland, made a score of 289 in a single game yesterday, topping by 11 pins the record of Davis, of Canton, who had heretofore enjoyed that distinction, bowlers yesterday failed to change the standings in any event.

Advertise On the Class Page.

SO SURPRISINGLY GOOD THAT IT SEEMS LIKE MAGIC

STRANGERS in this city always comment on the quality of our bread. Of course the home-folks have been using it so long they take it for granted. Our bread is always pure and wholesome.

"Most nourishing food"

Phone 103.

Home Bk. Co.

Cor. 6th & Walnut-Sts.

Home Made Remedy Stops Bad Coughs

Get rid of that persistent tough cough before it gets rid of you. Follow this advice and make your own supremely good pleasant-tasting cough mixture that all the family, including the children, can take.

Get from Wimmer Drug Co. or any druggist one ounce of Parmint (double strength)—to this add a little granulated sugar as directed and enough water to make one half pint—that's all there is to it.

With speed almost beyond belief this home made cough mixture stops the toughest hang-on cough, and all because in it there is a substance (too costly for ordinary cough syrups) that immediately covers the membrane like a soothing, healing poultice and blessed relief comes at once.

CHAMPELEAR'S BRONCHINE

Stops that Cough, Relieves the Tickle, Prevents and Cures Croup. Relief is instantaneous to asthmatics. Always have it in the house for use in cases of emergency—tho lives of many have been saved by doing so.

30 AND 60 CENTS, OF ALL DRUGGISTS

The W. M. Champelear & Sons Co.

Zanesville, Ohio

Help Us to Help You Get a Home

WHEN you place your savings with us you are helping some one to get a home. When you borrow money from us, you are able to do so because some one else has deposited their savings with us.

If you have money we want it, if you need money we have it.

5% The Home 5%

Building Loan & Savings Co.

40 YEARS IN COSHOCTON

NEWCOMERSTOWN HAPPENINGS OF LIVE INTEREST

By Staff Correspondent

COUNCIL IS ASKED TO BUILD PUBLIC COMFORT STATION

Newcomerstown may have a comfort station soon. A committee from the chamber of commerce composed of J. O. Shaw and F. H. Smythe met with the councilmen last evening, asking that one be built.

Should such a city improvement be made, it is believed that a municipal building may be erected in Newcomerstown within a few years.

No doubt this would meet with the approval of the town for the reason that the opera house in the municipal hall has been recommended.

Mayor Oliver appointed a special public park committee to ascertain the cost and make an investigation.

Councilmen Charles Starker, sr., and Elmer Peoples were named on a special water works committee to look after council's interest in the water works in Newcomerstown.

An ordinance was passed last night to construct a sanitary sewer on East State-st.

The Ohio Service Company has made a proposition to council, whereby they will agree to furnish electricity for pumping water at the pumping station for 1½ cents per kilowatt hour. The company has agreed to install the line within 30 days after such a contract has been signed is the understanding. This proposition was referred to the water works committee.

Due to the fact that the sinking fund and the school board have no funds at present and that the industrial commission will not take the bonds at 6 per cent, the water works bonds have been rejected and will be advertised for sale again later.

Clerk Dillehay has been authorized to hire a stenographer to assist him in making out three transcripts.

The solicitor has been authorized to prepare the necessary bond legislation constructing a sanitary sewer and paving of East State-st.

The street and roads committee reported that all land not subdivided into lots on East State-st are deemed to be of a depth of 175 feet each.

The connecting laterals on the sanitary sewer are to be of the "Y" type instead of the "T" type.

CURED OF ECZEMA

I Am Often Laughed At

for being such a strong advocate of San Cura Ointment. "I had doctored four years before getting San Cura Ointment and Soap and was suffering intensely at the time I started to use them. In a few moments I was very much relieved. I continued using them and was completely cured of Eczema. I cannot get along without either San Cura Soap or Ointment. They are good for burns or sores of any kind." — Mrs. Sara R. Byerly, Greensburg, Pa. San Cura Ointment relieves itching skin, old running and fever sores, cuts, burns, bruises, boils, piles, chilblains, catarrh and chapped skin and Sunburn. 30c and 60c. San Cura Soap is fine for skin eruptions and for babies' tender skin. 25c per cake at Page & Lorenz.

LYNDE'S

FEBRUARY

SUIT & OVERCOAT

CLEARANCE

WILL SAVE MONEY

FOR YOU

Lynde Clothing Co.

"COSHOCTON'S BEST STORE FOR MEN AND BOYS"

Advertise On the Class Page.

NEW POWDER FROM ITALY MAKES RHEUMATIC PAINS GO QUICKLY

No Medicines to Take Internally. A Startling New Method of Treatment.

The well-known Italian physicist, Alessandro Volta, for whom the electric volt has been named, has made a scientific discovery that promises to make rheumatic pain a thing of the past for the thousands who have suffered its terrible tortures.

He compounded a powder called Volta that is claimed to be a powerful and active Uric Acid solvent. It is not taken internally, but is shaken into the shoes or stockings and is absorbed through the pores in the soles of the feet. It is intended to be absorbed almost immediately into the blood, and this is due no doubt, to the fact that the soles of the feet contain over ten times the number of pores to the square inch as does any other part of the body.

So remarkable and rapid have been the results from the use of Volta powder both in this country and in Italy, that the American distributors have authorized all druggists to dispense Volta with an unqualified guarantee of relief from the use of the very first package or your money will be refunded.

If you suffer from Rheumatic pains, Sciatica, Lumbago, Gout or Neuralgia, you owe it to yourself to try this remarkable new scientific treatment. It is absolutely harmless and will not cost one cent if you do not receive wonderful relief.

You can get a box of Volta with an absolute guarantee of quick relief, from such good druggists as Page & Lorenz, Wimmer Arnold Co., Siegrist & Williams, Smith Drug Co., Robertson Drug Co., E. S. Frew, G. P. Curry.

CAST SELECTED FOR DIXIE PLAY

The cast has already been selected for the home talent play, "Down in Dixie," which will be presented at Casino hall, Lydick building, on February 21 and 22.

The drama is under the personal direction of Mr. and Mrs. Jack Champion, who will also take part in the production.

The show is in four acts.

The following appear in the show:

Colonel Howard, Jack Champion.

Matthew Martin, H. L. Donohoe.

Howard Emery, Wilbur McPherson.

Uncle George, L. L. Smith.

Aunt Caroline, Helen Gefeller.

Miss Martin, Helen Mills.

Barbara Howard, Grace Champion.

SUES TO COLLECT $10 FOR LABOR

O. W. Martin, Guernsey R. F. D., has filed a civil suit in Justice Dreher's court for the collection of $10 from Richard Laurer for labor.

A jury will hear this case in the justice's court at 10 o'clock Saturday morning.

Attorney T. J. Russell has been retained for Martin and Attorney George Smith will represent Laurer. The jury will consist of Charles Laughead, James Little, I. W. George, T. J. Shannon, Harvey Norris and John Keast.

SERVICES FOR MRS. CRAMBLETT

Mrs. Harriett Cramblett, aged 85, of the Science Hill vicinity, who died Saturday night at her home, was buried in the Bethel church cemetery, Monday afternoon.

Funeral services were held at Bethel church following brief services at the late residence.

Her death was the result of a fracture of the hip she received six weeks ago.

She is survived by one son, John, who made his home with his mother.

She was born and reared in the vicinity of Science Hill.

NR TO-NIGHT Tomorrow Alright

KEEPING WELL.—An NR Tablet (a vegetable aperient) taken at night will help keep you well, by toning and strengthening your digestion and elimination.

Used for over 30 Years

Get a 25¢ Box

Chips off the Old Block

NR JUNIORS—Little NRs

One-third the regular dose. Made of the same ingredients, then candy coated. For children and adults.

SOLD BY YOUR DRUGGIST

ROBERTSON DRUG STORE

CIVIL SUIT IN JUSTICE'S COURT

Edward Graham has filed a suit in Justice John Dreher's court against Richard Laurer for the collection of $7.50, the former claiming that the latter owed him that amount for hauling coal.

The following will act as jurymen for this case, John Keast, James Haver, J. F. Fisher, Mart Kenyon, Isaac Haver and Charles Laughead. The trial has been set for Saturday afternoon at 2 o'clock in Justice Dreher's court.

Attorney T. J. Russell will represent Graham and Attorney George Smith for Laurer.

UHRICHSVILLE WILL PLAY OILS

The A. A. Club basketball team of Uhrichsville will collide with the Sinclair Oils of Newcomerstown on the latter's floor February 20.

The Uhrichsville outfit is speedy and will no doubt keep the home club humping. A fast game is anticipated. The home club likely will be strengthened to compete with Uhrichsville.

TO RAISE FUND FOR BOY SCOUTS

The Chamber of Commerce has appointed a committee to raise a fund to promote Boy Scout work in Newcomerstown. It is the plan to raise the sum of $500 to finance the scouts.

The committee appointed is composed of A. G. Bretzius and Harry Dillehay.

FINED $5.00 FOR IMMORAL CONDUCT

Mrs. Booker T. Holliday, colored, made arrangements to pay her fine of $5 and costs in Mayor M. L. Oliver's court Monday afternoon. She was charged with immoral conduct and found guilty by Mayor Oliver.

The hearing was held yesterday afternoon.

ENTERTAINMENT

The Ladies' Auxiliary of the Sons of Veterans, Newcomerstown, gave an entertainment at their hall Friday evening on River st. The occasion was in observance of the birthdays of Lincoln, Washington and McKinley.

A fine program was enjoyed by about 150 members and guests. Later a delicious lunch was served.

TAKES NEW JOB

Mrs. Creighton Norman has accepted a position as bookkeeper and stenographer for the Red Eagle Bus Co.

TO GIVE PAGEANT

The W. F. M. Society of the Methodist Protestant church in Newcomerstown will present a pageant at the church on Sunday evening, February 24.

CASE POSTPONED

The promissory note case involving Elmer Hykes, plaintiff and John Crago, defendant, has been postponed in Justice John Dreher's court until Wednesday afternoon at 2 o'clock.

DRUNK; IS FINED

John Gadd, Newcomerstown, was fined in mayor's court on an intoxication charge, placed against him Saturday night. He paid and was released.

UP FOR FIGHTING

J. Sondles was fined in mayor's court for fighting. He settled and the case was dismissed.

SON IS BORN

Mr. and Mrs. Frank Ames have announced the arrival of a son born on February 11.

JAQUES' LITTLE WONDER CAPSULES

Sour Stomach

Mrs. F. E. Usher, 323 W. Mill St., Ithaca, N. Y., writes, "For six months I was troubled with sour, acid, burning stomach, could eat nothing but dry toast. If I did, I suffered. I took Jaques' Capsules and in two weeks I could eat anything I wished". Jaques' Capsules aid digestion: keep stomach sweet. Quicker than pills or tablets. Only 60 cents at druggists or by mail postpaid.

JAQUES CAPSULE CO., PLATTSBURG, N. Y.

Newcomerstown Church News

M. P. CHURCH

Rev. Louis C. Mounberg, pastor.
Sunday school at 9:30 a. m.
Morning worship at 10:30 a. m.
Evening service at 7 p. m.

U. B. CHURCH

Rev. Max Rafeld, pastor.
Sunday school at 9:30 a. m.
Morning worship at 10:30 a. m.
Evening service at 7 p. m.

BAPTIST CHURCH

Rev. Harley C. Fletcher, pastor.
Sunday school at 9:30 a. m.
Church at 10:30 a. m.
Evening service at 7 p. m.

PRESBYTERIAN CHURCH

Rev. Glenrose McQueen, pastor.
Sunday school at 9:30 a. m.
Morning worship with sermon at 10:45 a. m.
Evening service.

M. E. CHURCH

Rev. T. I. Hanson, pastor.
The Ladies' Aid society of the M. E. church meets Wednesday afternoon at 2 o'clock at the home of Mrs. Duff, State-st.
Sunday school at 9:30 a. m.
Church service at 10:30 a. m.
Sunday evening service at 7 p. m.
Prayer meeting on Thursday night.
Preaching at Wolf Station Sunday afternoon at 2 o'clock.

LUTHERAN CHURCH

Rev. W. L. Heuser, pastor.
Sunday school at 9:30 a. m.
Morning worship at 10:45 a. m.
Luther League at 7 p. m.
Evening service at 7:30 p. m.

PERSONALS

William Allen has returned to Newcomerstown after a week's visit with his mother at Wheeling, W. Va.

Mrs. Grace Carr and daughter, Mrs. Lucille Rothenstein are in Cleveland buying spring millinery.

Mrs. Pauline Phillips has returned to her home in Pittsburgh, Pa., after a pleasant visit with Mr. and Mrs. John Douglas on West Canal st.

Mrs. L. V. Vogenitz is visiting her daughter, Henrietta, who is attending college at Oberlin.

F. L. Euga, who is interested in the coal business at New Lexington, was home over the week-end.

Mrs. James Murphy, of Uhrichsville, visited at the home of her parents, Mr. and Mrs. James Lewis, East State-st, Thursday.

Mrs. F. W. Bonsall, after a week's visit with her husband, of Newcomerstown, has returned to her home in Detroit, Mich., where their daughter is attending school.

CRABBE'S MOTHER DIES AT LONDON, O.

LONDON, O., Feb. 18.—Funeral services over the body of the late Mrs. Ellen M. Crabbe, 87, mother of Attorney General C. C. Crabbe, will be held in the home here, starting at 2 p. m., Tuesday. Mrs. Crabbe's death occurred Sunday, following a year's illness with heart disease. Besides the attorney general of Ohio, she is survived by eight children, including G. W. Crabbe, Baltimore, superintendent of the Maryland Anti-Saloon League; Fred L. Crabbe, Topeka, superintendent of the Kansas Anti-Saloon League, and H. H. Crabbe, London, Madison-co prosecutor and city solicitor here. Interment will be made here.

IMPORTANT FACTS TO REMEMBER

Approximately one billion dollars is lost each year in the United States in worthless investments. A large percentage of this loss is money paid in lump sums to beneficiaries, mostly widows.

There are more than three million widows living today in the United States, one-third of them over sixty-five years old. Ninety percent of the latter class are either wholly or partially dependent upon the charity or generosity of others. Thirty-two percent of all widows are compelled to earn their own living.

Ninety percent of all estates of $5,000 or over, are entirely dissipated in seven years.

Proceeds of Life Insurance policies constitute eighty-one percent of all the property left by persons dying in the United States.

Out of a total of approximately $400,000,000 which matured last year in the United States and Canada on death claims, somewhat in excess of 90 percent was paid out in lump sums.

Out of one hundred average men at death their respective estates are approximately as follows:

1 leaves wealth
2 leave comfort
15 leave from $2,000 to $10,000
82 leave nothing

If four-fifths of what Americans leave at death is Life Insurance, and the average estate is dissipated at the end of seven years, and 82 of 100 average men leave nothing at death, WHAT A GREAT NEED EXISTS FOR THE LIFE INSURANCE TRUST PLAN OF THE COMMERCIAL NATIONAL BANK OF COSHOCTON!

The primary object of Life Insurance is to create estates;.

Trust Companies were invented to administer them.

You place yourself under no obligation by asking for information.

See J. E. Foster,
Life Insurance Service.

PAPER MILLS FACE CRITICAL PROBLEM

WASHINGTON, Feb. 19—The pulp and paper industry of America is face to face with the problem of finding sufficient wood to meet the growing demand for pulp paper, declared Secretary of Agriculture Wallace in addressing a group of leaders in the pulp and paper industry.

The meeting was called by Secretary Wallace to ask the advice of leading pulp and paper manufacturers, who have been requested to serve as an advisory committee on the Department of Agriculture program of research in forestry problems and in pulp and paper manufacture.

The advisory committee was represented by: L. M. Alexander, Port Edwards, Wis.; Hugh P. Baker, executive secretary, American Paper and Pulp association, New York; Stanley C. Bayless, Austin, Pa.; Grellett Collins, Philadelphia; D. C. Everest, Rothschild, Wis.; H. E. Fletcher, vice president Fletcher Paper company, Alpena, Mich.; A. C. Goodyear, president, Buffalo, N. Y.; Charles W. Lake, New York; George N. Ostrander, Glens Falls, N. Y.; George W. Sisson, Jr., Potsdam, N. Y.; Henry W. Stokes Philadelphia, and Norman W. Wilson, Erie, Pa.

Besides Secretary Wallace, the Department of Agriculture was represented by William B. Greely, chief of the forest service; Earl H. Clapp, assistant forester in charge of research, S. T. Dana, director northeastern forest experiment station; Raphael Zon, director Lake States experiment station; Carlisle P. Winslow, director forest products laboratory; John D. Rue, in charge pulp and paper section, forest products laboratory, and Charles W. Royce, in charge pulp and paper statistics, forest service.

The department representatives present a brief summary of the forest investigations about to be undertaken by the newly established federal forest experiment stations in the Northeast and Lake states, and the research work in pulp and paper manufacture carried on by the forest products laboratories at Madison, Wis.

Tribune Advertising is an Investment—Not an Expense

Sixth St. Theatre

Not satisfied with basking on the top wave of popularity with his famous minstrel show Manager Gus Hill has formed a coalition of interests with the late George Honey Boy Evans Minstrels. The result has been the unity of two of the greatest organizations of its kind in America thereby making an advancement in this style of entertainment seldom attempted or rivalled by any other purveyor of up-to-the minute theatricals. The two shows, which will be the superlative attraction at Sixth Street theatre tonight will be known as the Gus Hill and George Honey Boy Evans minstrels. The personnel, of course, will be composed exclusively of men, forty all told. They are said to be the cream of burnt-cork talent whose gifts range from creating side-splitting mirth to enthralling audiences with an insight to negro life and customs one does not usually expect to find in the confines of the theatre. Besides reviews, bits, travesties, music, revelries, frolic, infectious laughter, music, features par excellence, novelties, electrical and mechanical effects, surprises there will be other innovations sure to create more than passing talk. A spectacular street procession in which the entire company will take part, is also announced.

DEMENTED MAN STRUCK BY AUTO

COLUMBUS, Feb. 18.—Police today will question Joseph Pierce, 31, in a hospital suffering from injuries he said he received when struck Sunday by an automobile. He is believed to be the man who told Canton police he murdered Miss Florence Nitzman, 19, telephone operator, there Feb. 5 but who is declared to be demented.

It was learned that Pierce was treated for mental trouble at a hospital in Little Falls, N. Y., and was a patient at the Erie, Pa., institution for mental defectives on the night of the Canton murder. He then was released by the Canton police.

BIRTH NOTES

A son was born to Mr. and Mrs. Ray Montgomery, north Fifth-st, Sunday.

A daughter was born to Mr. and Mrs. Charles Taylor, Roscoe, Monday.

IT LOOKS LIKE JEFF'S GONNA COLLECT BIG FROM NOW ON —By BUD FISHER

(Copyright, 1921.)

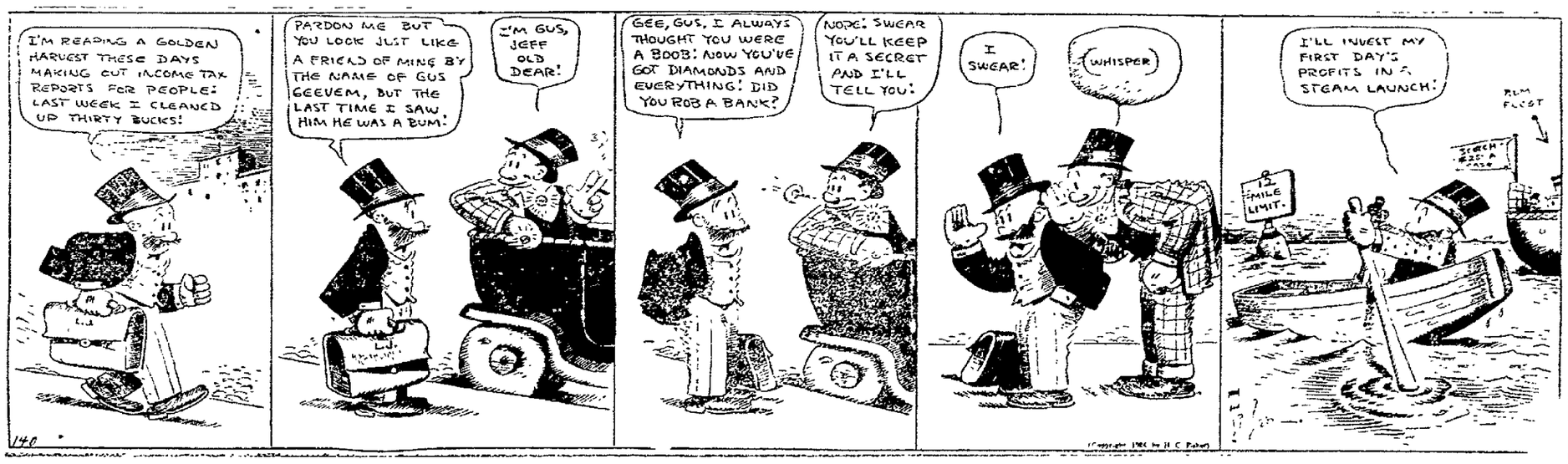

Thief!

Look out for the thief that steals away health—*chronic constipation.* For effective relief, eat bran each day.

Post's Bran Flakes with Other Parts of Wheat is bran in palatable form.

A *natural* laxative food—crisp, delicious and nourishing.

POST'S BRAN FLAKES

Now you'll like Bran!

"There's a Reason"

NEWSPAPER ARCHIVE®

A single teaspoonful of DR. CALDWELL'S **SYRUP PEPSIN** *Will restore good humor*

Mothers!! Apply Common Sense

THIS is the era of the *prevention* of disease and sensible people do not wait until sickness has actually come before remedying the trouble. The crowded hospitals everywhere are sad examples of the results of neglect. Be especially watchful of children. Restlessness, lack of normal appetite and feverishness usually indicate constipation. Stop it that instant with a spoonful of Dr. Caldwell's Syrup Pepsin and you will have prevented real sickness. Mrs. Ida Williamson of 1637 Pine St., Long Beach, Cal. and Mrs. Lou Brawley of Self, Ark., never have illness in the family because of their prompt use of Syrup Pepsin.

A Great Family Laxative

It may be difficult to decide just what medicine to use out of the many that are offered, but it would not be if you knew the facts. There are laxatives, cathartics, purgatives and physics, and they vary in their reaction on the system. Naturally, the stronger the medicine the more it shocks the system, so wise parents never give anything but a laxative to children. Dr. Caldwell's Syrup Pepsin is a mild laxative, a vegetable compound of Egyptian senna with pepsin and desirable aromatics, and so appreciated that it is now the largest selling preparation of its kind in the world, over 10 million bottles being used annually. The formula is on every package.

Three Rules of Health

Purchase a bottle of Syrup Pepsin at a drug store and always keep one in the family medicine chest. Give it to anyone from infant to grandparent, for it is safe, and the cost is less than a cent a dose. You can keep a family healthy with just this simple medicine. Give it for constipation, torpid liver, indigestion, biliousness, headaches, colds and other evidence of bowel obstruction. Dr. Caldwell, who was a practicing physician for 47 years and who originated this formula, had three rules of health that he found very effective among his patients and which you can follow with great benefit: Keep the head cool, the feet warm, and the bowels open.

If You Want to Try It Free Before Buying

"Syrup Pepsin," 517 Washington St., Monticello, Illinois.

I need a good laxative and would like to prove what you say about Dr. Caldwell's Syrup Pepsin by actual test. Send me a free trial bottle. Address to

Name.....

Address.....

Not more than one free trial bottle to a family

MLLE. EBON STRAUDIN, Premiere Danseuse of the Swedish Ballet which appears at the Sixth St. Theatre, Monday Evening, Feb. 25th, direct from Hartman Theatre, Columbus.

MOTHER!

Clean Child's Bowels with "California Fig Syrup"

Hurry Mother! Even constipated, bilious, feverish, or sick, colic Babies and Children love to take genuine "California Fig Syrup." No other laxative regulates the tender little bowels so nicely. It sweetens the stomach and starts the liver and bowels without griping. Contains no narcotics or soothing drugs. Say "California" to your druggist and avoid counterfeits. Insist upon genuine "California Fig Syrup", which contains directions.

Over The County

COSHOCTON ROUTE 6

J. G. Fry has resumed his work in Coshocton, after a week's stay with his family, on this route.

Mr. and Mrs. Harold Jorvis have moved their household goods to their new home on the Dewitt Kirker farm.

Miss Flossie Fry has returned to her home after an extended visit in Coshocton, with her brother-in-law and sister, Mr. and Mrs. George Leonard.

Emmet Norris made a business trip to Coshocton, Wednesday.

Miss Norma Lowery, of route 7, spent Wednesday night with Beulah Foster.

Mrs. Charles Jarvis spent Thursday afternoon with Mrs. Lewis Shaw, of route 7, who is seriously ill, at this writing.

Mr. and Mrs. John Dusenberry spent Thursday night and Friday with their son and family, Mr. and Mrs. C. C. Dusenberry.

Those from this route who spent Saturday in the city were: Mr. and Mrs. Everett Bailey, Mr. and Mrs. F. A. Voigle and George Stipe.

Russell and Earl Fry made a busines srip to the city, Friday.

Miss Edith Jarvis, of Coshocton, and Walter McNabb, of Roscoe, spent the week-end with the former's parents, Mr. and Mrs. Charles Jarvis.

NERVOUS HACKING

Can not be cured by a glass of water, but will disappear under the healing and soothing effect of

CHAMBERLAIN'S COUGH REMEDY

Every user is a friend

BLISSFIELD ROUTE 1

Miss Mary Myers has returned to Coshocton, where she is attending school.

Mr. and Mrs. C. H. Williamson had as their guests, Friday Mr. and Mrs. Milo Myers and Mrs. Perry Mullet and children, Odessa, Garnet Irene and Chester.

Hervey Fox spent Sunday with Verbal Williamson.

Mary and Earl Myers had as their guests, Wednesday evening, Misses Odessa and Bernice Mullet, Miss Stella, Alice and Myrtle Williamson and Russel Scheid.

Raymond and Russel Smailes spent the week-end with home folks

Odessa Mullet spent Sunday with Miss Alice and Stella Williamson.

Mr. and Mrs. Perry Gamertsfelder spent Sunday with Mr. and Mrs. J. C. Gamertsfelder.

Miss Grace Fox is on the sick list.

Mr. and Mrs. Doty Myers made a business trip to Coshocton, Thursday.

Miss Myrtle Williamson spent Sunday with Bernice Mullet

Mr. and Mrs. J. P. Williamson and children spent Sunday with Mr. and Mrs. Tom Fox.

Mr. and Mrs. Milo Myers spent Thursday with Mr. and Mrs. J. A. Fox.

There will be an oyster supper at the Blissfield Grange hall, one-half mile north of Blissfield. Everybody invited, come and bring your friends.

A Feeling of Security

You naturally feel secure when you know that the medicine you are about to take is absolutely pure and contains no harmful or habit producing drugs.

Such a medicine is Dr. Kilmer's Swamp-Root, kidney, liver and bladder medicine.

The same standard of purity, strength and excellence is maintained in every bottle of Swamp-Root.

It is scientifically compounded from vegetable herbs.

It is not a stimulant and is taken in teaspoonful doses.

It is not recommended for everything.

It is nature's great helper in relieving and overcoming kidney, liver and bladder troubles.

A sworn statement of purity is with every bottle of Dr. Kilmer's Swamp-Root.

If you need a medicine, you should have the best. On sale at all drug stores in bottles of two sizes, medium and large.

However, if you wish first to try this great preparation send ten cents to Dr. Kilmer & Co., Binghamton, N. Y., for a sample bottle. When writing be sure and mention this paper.

LAYLAND ROUTE 1

Maynard Conkle, Vernie Zentz and Fred Smith, spent Thursday evening with Charles Fair and family.

Mr. and Mrs. Dale Finley and daughter were the guests of Mr. and Mrs. Budd Guthrie, Sunday.

Mr. and Mrs. Elden Casey and Mr. and Mrs. Charles Reed were shopping at Coshocton, Saturday.

Mr. and Mrs. Charles Bryan and children, Mr. and Mrs. Charles Fair and children, and Mr. and Mrs. Daniel Miller, spent Friday evening with Lewis Schuler and family.

Quite a number attended the play at Schneeburger's hall, at Clarke, Saturday evening.

Daniel Miller was at Coshocton, a few days.

Rev. Sibley, of Keene spent Sunday with Clifford Patterson.

Mr. Sanford Mullet and Elmer Endsley were hauling wheat to Coshocton, Saturday.

ADAMS MILLS

James Scott made a business trip to Coshocton, Thursday.

Mrs. Harold Joseph and daughter Virginia, of Zanesville, visited with Mr. and Mrs. J. W. Caldwell, last week.

Mrs. Louis Snider, of Roseville, and Mrs. George Lapp and daughter Viola, of Irville were called here, last week, on account of the illness of their mother, Mrs. Mary Corder.

H. P. Smith of Zanesville, spent Sunday with his sister, Mrs. Ida Gray.

Dr. Hosick and wife of Granville, spent Sunday with A. M. Zimmer and family.

Mr. and Mrs. Merril Newcome and son Harold, of Trinway, spent Sunday with Mr. and Mrs. J. M. Newcome.

H. S. Scott, who has been ill, at his home, the past two weeks, is slowly improving.

Mr. and Mrs. Thomas Dunmead and son returned to their home in Iowa, after an extended visit with the former's parents, Mr. and Mrs. Thomas Dunmead.

G. E. Graham, who is confined to the Mt. Carmel hospital, Columbus, is still in a serious condition.

RHEUMATISM PAINS ARE NOW IN SEASON

Rheumatism is easier to avoid than to cure, states a well-known authority. We are advised to dress warmly, keep the feet dry, avoid exposure, and above all, drink plenty of good water and avoid eating sweets of all kind.

Rheumatism is caused by body waste and acids resulting from food fermentation. It is the function of the kidneys to filter this poison from the blood and cast it out in the urine; the pores of the skin are also a means of freeing the blood of this impurity. In damp and chilly cold weather the skin pores are closed, thus forcing the kidneys to do double work; they become weak and sluggish and fail to eliminate this waste and acids, which keeps accumulating and circulating through the system, eventually settling in the joints and muscles, causing stiffness, soreness and pain, called rheumatism.

At the first twinge of rheumatism get from any pharmacy about four ounces of Jad Salts; put a tablespoonful in a glass of water and drink before breakfast each morning for a week. This is helpful to neutralize acidity, remove waste matter, also to stimulate the kidneys, thus often ridding the blood of rheumatic poison.

Jad Salts is inexpensive, and is made from the acid of grapes and lemon juice, combined with lithia, and is used with excellent results by thousands of folks who are subject to rheumatism.

Do not tell us what your eye troubles are. We will tell you. Our thirty-six years of eye experience in Coshocton enables us to do this. Ask your friends.

REAL ESTATE TRANSFERS

John Barthold et al to S. E. Beck et al Pt. In-Lot 169, $1.00.

James W. Chaney et ux to S. E. Beck et al Pt. In-Lot 169, $1.00.

Clarence R. Lowery et ux to Clifford O. Foster Pt. In-Lot 1756, $1.00.

Alwilda Lowery et al to Samuel F. Neldon, Lots 59-59-60, Roscoe, $600.00.

Jos. Henderson to Geo. Shonebarger, lot 2598, City, $1.00.

Elmer Lillibridge et ux to A. V. Mizer, Pt. Lots 221-222, City, $1.00.

Ella DeHart to Frank E. Karr, Lots 2261, 2262, 2263, 2264, 2266, 2267, 2268, 2269, 2270, 2294, 2295, 2296, 2297, 2298, $1.00.

Wesley Dawson et ux to Walter Owens, Lots 575 and 576, City, $1.00.

Elizabeth Guinther et al to Mary E. Thorne, Pt. Lots 205-206, $1.00.

Wm. F. Leech et ux to L. L. Hawk, Lots 26-27-37-38, Bakersville, $1.00.

L. L. Hawk et ux to Emma E. Leech, Lots 26, 27, 37, 38, Bakersville, $1.00.

Elizabeth Akeroyd et al to A. M. Platt, Lot 3, Ransom's and Swayne's Add. to Roscoe, $1.00.

Samuel F. Nelden et ux to Andrew J. Frederick et ux Lots 58, 59, and Pt. Lots 60, 74, Roscoe, $1.00.

Ella M. McDowell to Chris G. Chacos et al Lots 362, 363, City, $1.00.

Ernest Darr, Sheriff to J. W. Thomson, Lots 2228, 2229, 2198, Pt. 2197, $3300.00.

Mary E. Corder to Horace J. Corder, 43 3-4 acres, Virginia-tp. $1.00.

Clyde Wheeler et ux to E. H. Rauch et ux. Pt. Lot 13, City, $1.00.

A. V. Mizer to Susan McKee, Pt. Lots 221, 222, City, $1.00.

Phoebe Palmer to Earl C. Fox et ux Pt. Lots 415 and 416, $1.00.

From February 9th, to February 16th, 1924.

Mortgages recorded on Real Estate from Feb. 2nd to Feb. 16th, $82,989.00.

Mortgages released on Real Estate from Feb. 2nd to Feb. 16th, $56,646.00.

H. G. THRESH,
Recorder.

PLANTING EVERGREENS

Most evergreens are easily transplanted if they are handled properly. Never let the roots become dry before planting. An evergreen out of the soil, says the Ohio State Forester, is like a fish out of water, and will die almost as soon.

When taking stock from nursery to planting ground the roots should be covered with wet packing or burlap, if the plants are not balled. If the young trees are shipped unpack the shipment immediately and soak the roots in water if they are the least bit dry. Then "heel in" carefully until ready to plant. Small plants can be carried in buckets or tubs of water while planting.

Large ornamental specimens can be planted in early fall if the ground is moist. Forestry planting of evergreens should always be made in the spring in Ohio. If the roots are kept moist at all times, the plants placed firm in the ground and only slightly deeper than they stood in the nursery row, there will be no trouble in getting a good stand.

DEBT AGREEMENT SUITS LABOR GOV'T

LONDON, Feb. 19.—Official announcement was made in the house of commons this afternoon that the Labor government accepts the American debt settlement and will not try to have it reopened. It was negotiated by Stanley Baldwin while he was chancellor of the exchequer.

Piping Hot! Good!

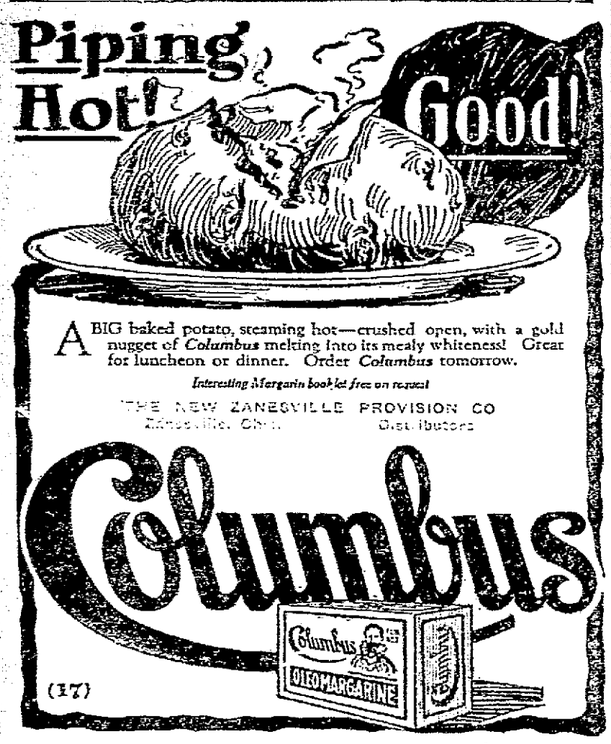

A BIG baked potato, steaming hot—crushed open, with a gold nugget of *Columbus* melting into its mealy whiteness! Great for luncheon or dinner. Order *Columbus* tomorrow.

Interesting Margarin booklet free on request

THE NEW ZANESVILLE PROVISION CO
Zanesville, Ohio Distributors

Columbus

(17)

CHIROPRACTORS NOTICE

To the patients of R. E. Lynch, Chas. B. Wright and A. B. Parrish, Chiropractors, who are serving time in the county jail for Chiropractic principles I respectfully give my services to their patients and will be in their offices on the following days—

R. E. LYNCH, D. O. Thompson Bldg.
Monday, Wednesday, Friday, 6 to 7:30 P. M.
Tuesday, Thursday, Saturday, 4 to 5:30 P. M.

A. B. PARRISH, Savings and Loan Bldg.
Monday, Wednesday, Friday, 4 to 5:30 P. M.
Tuesday, Thursday, Saturday, 6 to 7:30 P. M.

CHAS. B. WRIGHT, Buckeye Bldg.
Every day from 2:30 to 4 P. M.

RESIDENT CALLS BY CALLING EACH OFFICE FOR APPOINTMENT.

F. H. BONSALL

UNLICENSED CHIROPRACTOR

THURSDAY FEBRUARY 21—COME AND SEE

Dollar Day

—We want to unload our shelves at our expense. Like looking thru a reading glass, this event doubles the size of your dollars. Celebrate Dollar Day by taking advantage of these miraculous savings.

Dollar Day at THE COSHOCTON DRY GOODS CO. is the day of BIG VALUES.

DON'T MISS THIS SALE

LARGEST CHAIN STORE SYSTEM IN OHIO
COSHOCTON DRY GOODS CO
319-321 MAIN ST. PARK HOTEL BLDG.

6 Pr. Child's Hose — Worth 25c pair, Children's fast Black Rib-bed Hose, in all sizes, Thursday Dollar Day Special, 6 for $1

3 Work Shirts — Made of Blue Washable Chambrey at about the cost of material. Sizes up to 16, Thursday Dollar Day, Special, 3 for .. $1

15 Yds. Scrim — 36 inch Ecrum Scrim Curtain Material, worth 12c yard, about 500 yards in this lot, Thursday Dollar Day Special, 15 yards for .. $1

3 Yds. Table Oil Cloth . . $1—2--65c New Model Brassiers $1

Women's Shoe Spec'l — Close-outs of High Top Shoes in Kid or Calf leather, low or medium heels; most all sizes. Worth up to $6. Special at $1

Children's 1.69 Shoes — Another underselling demonstration, brown or black leather, some with colored tops. Our Shoes must give wearing satisfaction. Dollar Day Special $1

Women's $2 Slippers — Boudoir Slippers of good grade soft leather in black or red with pom pom trim. Another big money saving item. Thursday Special $1

1.50 Apron Dresses — Made of Amoskeag Chambrey Gingham, neat models in all sizes 36 to 46; light and dark colors. Another big underselling demonstration $1

3.00 Shirt Waists — Slightly soiled Crepe de Chine Waists, fully worth $3.00. A small lot; a big bargain, so come early. Thursday Special $1

$1.25 Mop and Oil — Genuine O'Cedar Mop and Bottle of O'Cedar Oil Polish. We buy and sell for less. Thursday Special $1

3--50c Jiffy Baby Pants . $1——4 Large Huck Towels . $1

Corsets Worth $1.75 — Reducing our styles in Corset Dept. — Close-Outs P. N. Regal and Menard makes, up to $1.75 values. Thursday Special $1

2 Child's Overalls — Striped Blue Denim Brownie Overalls, sizes 2 to 8 years. A regular 65c value. Thursday Dollar Day, 2 for.. $1

6 Yds. 25c Outing — 27 inches wide, Heavy Bleached Outing, at about mill price today. We invite comparison. Thursday, 6 for $1

2 Yds. 75c Sheeting — 81 inches wide, One-Half Bleached, Pepperill Sheeting. Another demonstration of our buying and selling power. Thursday, 2 yards for $1

8 Yds. Scout Percale — 36 inch genuine Scout light neat patterns; about 300 yards in this lot. A big Thursday Special, 8 yards for ... $1

Toilet Soap Offer — 10 cakes Kirks' Hard Water Toilet Soap and One Bottle Palm Olive Shampoo; none to children. Thursday Special, for $1

Boys' $1.50 Shirts — Grey and Khaki Flannel Shirts, of good quality. Another convincing evidence of our value-giving. Thursday Special $1

4 Yds. Outing — This grade worth 32c yard, steam bleached even fleece, 36 inches wide. For comparison—price elsewhere. Thursday Special, 4 yards for $1

5 Yds. Linen Crash — Genuine Stevens, pure Linen Bleached Crash Toweling, worth 25c yard. We buy and sell for less. Thursday Special, 5 yards $1

6 Yards Muslin — A firm quality Bleached Muslin, 36 inches wide. Spot cash buying brings these low prices to you. Thursday Dollar Day, 6 yds. $1

6 Cotton Bats — The kind you pay 25c for—Fluffy cotton direct from Dixie Land. Another big saving item. Thursday Dollar Day, 6 bats for $1

4 Yds. Tissue Ging'm — Worth 50c yard, neat patterns, about 200 yards in this lot. Always for less here. Thursday Dollar Day, 4 yards for $1

3 Yds. 45c Tubing — Genuine Indian Head Pillow Tubing, 45 in. wide, full bleached. Selling at actual mill price. Thursday, Dollar Day, 3 yrds. for... $1

2 Boys' Blouses — Heavy Domet Flannel in tan only; cut full and roomy. Worth 69c each. Thursday, Dollar Day, Special, 2 for $1

Men's Night Shirts — Regular $1.39 value. Blue Bird brand, best grade Muslin braid bound; cut full size. Thursday Dollar Day Special $1

2--65c Window Shades . . . $1—2--65c Baby Dresses . . . $1

Burson Silk Hose — $1.35 value Women's Burson Silk Hose, in black or brown, knit to fit. An advertised brand. Thursday Dollar Day Special, for .. $1

3—50c Hose — Women's Mercerized Lisle Hose, in black or brown. An excellent grade. A real bargain. (Limit 3 pair). Thursday Special, 3 pair for $1

3 Pr. Silk Sox — A regular 50c value. Silk Dress Sox, in all wanted colors, reenforced heel and toe. Thursday Dollar Day Special, 3 for $1

7 Pr. Work Sox — Another big money saving item for men. Heavy Mixture Hose, worth 19c pair. Always for less here. Thursday, 7 pair for .. $1

2 Jersey Sweaters — Fully worth 75c, fast color, red or blue Jersey Sweaters. Yes, it's our buying power. Thursday Dollar Day, 2 Sweaters for $1

2 Yds. Sheeting — Bleach. Beverly Sheeting, 81 inches wide, cut from bolt. See this grade to appreciate big value. Thursday Dollar Day Special, 2 yards for $1

75c Curtain Net — Heavy Ecru French Curtain Net, 36 inches wide, 500 yards in this lot. Extraordinary value. Thursday Dollar Day Special, 2 yards for $1

6 Yds. Gingham — Amoskeag Ginghams in neat patterns, 27 in. wide, fast colors, in our always busy yard goods dept. Thursday, five yards for $1

$1.25 Bed Sheets — Size 72x90 Bleached Sheets of firm Muslin, 25 Sheets in this lot. We always undersell. We buy for less. Thursday, Special for $1

3 Pillow Cases — Pepperill Mills Bleached Pillow Cases, size 42x36. Worth 50c. Another proof of our underselling. Thursday Dollar Day, 3 for $1

7 Yds. Unb. Muslin — A firm quality, free from brown specks, direct from mills. We save jobbers' profit. Thursday Dollar Day Special, 7 yards for .. $1

2 Crepe Bloomers — Another good value. Women's fast colored Crepe Bloomers, cut full size. Always for less here. Thursday Dollar Day, 2 for $1

NEWSPAPER ARCHIVE®

Finally found health in Kellogg's Bran after suffering long with constipation

Mr. Patch writes that Kellogg's Bran "solved his problem." It has solved the problem of constipation—mild and chronic—for thousands of others. It has brought relief when all else has failed because Kellogg's Bran is ALL bran. Nothing but ALL bran can be 100 per cent effective. Read Mr. Patch's letter:

Dear Sirs:

I have been a constant sufferer from constipation and have wondered what was the cause of it. I have tried about all the cereals I could think of, and finally tried Kellogg's Bran. This solved my problem. I feel 100 per cent better and I owe it to your Bran. . . . Thanking you very kindly for this great cereal, I am

Very respectfully,
Chester C. Patch.
761 Main St., Greenwood, Mass.

For the permanent relief of constipation, eat Kellogg's Bran regularly—two tablespoonfuls daily—in chronic cases, with every meal. It sweeps, cleans and purifies the intestines. It rids them of the dangerous poisons that lead to other diseases. It is guaranteed to bring results, or your grocer will return your money.

Kellogg's Bran, cooked and crumbled, is delicious with milk or cream. You will like its nut-like flavor—so different from ordinary, tasteless brans. Sprinkle it over the cereals. Cook it with hot cereals. Eat it in Kellogg's Bran muffins, griddle cakes and many other wonderful recipes given on the package.

Kellogg's Bran, cooked and crumbled, is made in Battle Creek and is served by the leading hotels and clubs everywhere. It is sold by all grocers.

SOCIETY

Call Phone 205

Mr. and Mrs. Ralph Wicoxen and daughter June, of Georgetown, Texas, spent Monday in Coshocton with the former's parents, Mr. and Mrs. W. Q. Wilcoxon, 644 Poplar-st, en route to Washington, D. C.

A pleasant surprise and Valentine party was held Friday evening at the home of Mrs. Martha West, Main-st, in West Lafayette, honoring Mrs. Edith West on her birthday anniversary.

Cards, music and games featured social diversion for the guests. A splendid musical program was given by Mrs. Edna Wiggins, Mrs. Bess Cochran, Mrs. James Patterson, the Misses Mabel and Nellie Bennett and the Messrs. Ray Howell and Earl Stone. Miss Mabel Lembright accompanied at the piano. Mr. and Mrs. Earl West, Mrs. Sally Howell and Raymond West were also heard to a good advantage in instrumental numbers.

Two tables of euchre were in play.

Dainty refreshments were later served to Mrs. Edith West, Mrs. Martha West, Mr. and Mrs. H. Gefeller, Mr. and Mrs. M. Shryock, Mr. and Mrs. C. Thompson, Mr. and Mrs. J. E. Wallace, Mr. and Mrs. A. Wiggins, Mr. and Mrs. C. Cochran, Mr. and Mrs. J. Michael, Mr. and Mrs. A. Howell, Mr. and Mrs. J. Patterson, Mr and Mrs. Earl West, Miss Mabel Lembright, the Misses Mabel and Nellie Bennett, Miss Stella Kennedy, the Misses Rhema and Mary Howell, Miss Opal Shepherd, Earl Stone, Ray Howell, Raymond West, Cecil Shryock and Wilbur West.

The sixth, seventh and eighth grades of the West Lafayette schools, will participate in a program to be given at the Town hall, both Thursday and Friday nights, February 21 and 22 respectively.

The following program has been arranged:

Song—"School Days."
Recitation, Edwin Dole.
Dialog—"Telling the Truth," four boys.
Reading, Mary Deibel.
Pantomime—"Sweet and Low."
Recitation, Edith Heartley.
Dialog—"Teaching Mellisa Her Piece," Fern McCleary annd Lorna Bassett.
Reading—"Grandma's Soliloquy," Violet Emslie.
Song—"Marseillaise," pantomimed by Sarah Reed.
Recitation—"The Radio," Robert Porteus.
Dialogue—"The Spelling Class," the Sixth grade.
Reading, Lillie Mauer.
Musical reading, Joseph West.
Dialog—"At the Photographers," by the Seventh grade.
Reading, Lottie Taylor.
Song—"Timid Little Maidens in Japan," six girls.
Song—"Carry Me Back to Old Virginny," school.
Recitation—"Your Flag and My Flag," Robert Mizer.
Pantomime — "Annie Laurie," seventh grade girls.
Dialog — "Entertaining Sister's Beau," three girls and a boy.
Recitation — "Little Phil," Beatrice Dreher.
Class poem, Esther Cochran.
Song—"Puritan Peace Meal," Seventh grade girls.
Recitation, Lloyd Naragon.
Dialog—"The Poetry Contest," Eighth grade.
Vocal duet, Frances Ekey and Rheuma Howell.
Reading, Lorna Bassett.
Pantomime—"The Blue and the Gray," Sixth grade girls.
Debate—
Resolved that: The Influence of Woman has Contributed More to the World than that of Man.
Affirmative—Josephine West and Esther Cochran.
Negative—Winifred Shaw and Margarett Bevington.
Song—"Campfire," Boy Scouts assisted by the school.
Song—Scouts.
Taps—Scouts.

The February meeting of Mrs. Riley Brillhart's class of the Warsaw M. E. church was held at the home of Miss Marie Lafflin. Mrs. Brillhart had charge of the devotionals, followed by a recitation from Evelyn Lonsinger. Miss Helen Richardson favored the guests with a reading, preceding a whistling duet by Miss Evelyn Lonsinger and Miss Winifred Fry. Miss Dorothy Fry was heard next in a vocal number, followed by a dialog featuring the Misses Bessie Hart, Ina Bechtol, Marie Lafflin, Irene Kuhn, Winifred Fry and Oneita Williamson.

Refreshments were served by the hostess at the conclusion of the meeting.

Mrs. Clifford E. Reamer, 136 north Twelfth-st will entertain the members in the T. T. T. sewing club and a few guests, Thursday evening, at home.

An informal evening party was held Saturday at the home of Mr. and Mrs. Harry Aufderheide, in Isleta.

Games and music were enjoyed by the young folk and later a delicious oyster supper was served to Mr. and Mrs. Raymond Richmond, Miss Maude Davis, Miss Helen Richmond, Wesley Smith, George Felver, of Akron and the host and hostess.

The Plus Ultra class of the MethodistProtestant Sunday school will meet at the home of Mrs. Claude McCullough, Rager-Tumbim bldg., west Main-st, Tuesday evening at 7:30 o'clock.

The meeting is an important business one.

Among the mid-winter festivities on the social calendar of the Coshocton Town and Country club is the Washington birthday dancing party to be given at the club, Thursday evening, February 21 for members of the club, their families and out of town guests.

Nellie Grant's orchestra has been engaged to play for the occasion which promises to be an unusually delightful event.

A special dinner will be served at 6 o'clock. Miss Barrows, the matron is already receiving reservations.

Mr. and Mrs. R. E. Finnell, Coshocton Route 6, entertained the following guests, Saturday evening, February 16, at their home, honoring their son, Robert, on his thirteenth birthday anniversary, the Misses Audrey Haines, Annabelle Darr, Bernice McCoy, Margaret Miller, Dorothy Veigel, Hollis Stofer, Naimi Billard, Audrey Grace Hazel Billard and the Messrs Roy Darr, Homer Goodin, Fred McCoy, Clyde Miller, Charles Passmore, Willard Stofer Glenn Grace, Dwight Stofer, Naomi Billard, Audrey Grace nell and sons Robert and William, of Roscoe and Ralph Finnell, of Canton.

Delicious refreshments were served following a delightful social evening. Mrs. William Finnell assisted the hostess in dispensing hospitality.

Miss Opal Stockum, 615 Cambridge-st spent the week end in Plainfield the guest of Miss Alice Belle Woodward.

The February meeting of the C. I. C. class of St. John's Evangelical church meets Thursday evening with Miss Minnie Weber, 360 south Ninth-st.

A splendid program marked the bi-monthly meeting of the Historical club held in the public library, Monday afternoon.

Mrs. Joseph W. Thompson appeared first on the program with her paper—"Niagara's Five Continents." Mrs. Clara Olney gave three book reviews whose scenes were laid in Washington: Mrs. Olney's subjects were—"The Listening Girl," by Anna Howard, "Shaft in the Sky," John Temple Gray and "Capitol Hill," Hervey Ferguson.

Three new persons were received into membership at this time. They are Mrs. J. C. Landkrohn, Mrs. Charles Madden and Miss Virginia Compton.

The next meeting of the club in two weeks will be held in the lower room at the library rather than the usual club meeting room, on account of the White Elephant sale in progress there.

Mrs. Robert Q. Baker and small son William, Cambridge-st, have returned home from a several weeks visit in Baltimore, Md., with the former's father, W. P. Swindell.

The Ever Ready class of the First Baptist church will meet in regular session, Tuesday evening, at 7:30 o'clock, in the home of Miss Bonnetta Michael, Vine-st.

Four tables were filled with players, Tuesday afternoon, when Mrs. Guy Meek, 367 south Fourth-st, graciously entertained with a luncheon-bridge for the pleasure of the members in her bridge club and a few invited guests.

A delicious luncheon was served preceding the afternoon spent at cards. The following persons were present: Mrs. Charles Heiman, Mrs. Clarence M. Hay, Mrs. Howard Slaughter, Mrs. D. O. Thompson, Mrs. Seth M. Snyder, Mrs. Clifford H. Magruder, Mrs. Melvin McKinley, Mrs. Guy Clow, Mrs. Robert B. Dennis, Mrs. James V. Carton Mrs Reid Wilkin, Mrs. Jesse Robertson, Mrs Pren F. Walker, Mrs. E. C DeHart, Mrs. Frank Jones and Mrs. Meek.

The Woman's Christian Temperance Union of New Guilford met at the home of Mrs. Ella Neldon, Wednesday afternoon.

Mrs. Effie Neldon had charge of the meeting, and Miss Laura Lee led the devotionals, reading the scripture from Isaiah 55. Mrs. Pearl Mikesell offered a prayer, preceding a song by the society.

"One of the Worst Predicaments I Was Ever In," were the answers given to roll call. "Following the business routine, selected readings of interest were presented by Mrs. Charlette Clark, Mrs. Arlie Mikesell, Mrs. Linna Shaffer, Mrs Grace Buxton, Miss Laura Lee and Miss Esther Farmer. Miss Eleanor McCurdy and Miss Annabelle Sperrow contributed recitations, followed by a song—"Marching to Victory," from the organization.

Dainty refreshments were served in the social half hour following. The March meeting will be with Mrs. Stella Speckman, the second Wednesday of the month, as calendared. Roll call will be responded to with a quotation about "spring."

Miss Alice Belle Woodward, of Plainfield, was hostess Saturday evening to a group of friends when she entertained informally The occasion marked her sixteenth birthday anniversary.

Games and music entertained during the evening and at a late hour dainty refreshments were served.

Included in the party were Mr. and Mrs. Charles Woodward, the Misses Mary Miskimens, Opal Stockum, Thelma Lawrence, Mildred Jones, Audrey Roahrig, Dorothy Bordenkircher, Florence Ruby, Blanche Jones, Lucile Thompson, Helen Bordenkircher, Nellie Wiggins, Catherine Woodward, Nelma Hendricks Alice Belle Woodward and the Messrs. Francis Lawrence, James Kinner, John Baird, Harold Umstott, Paul Bordenkircher, James Baird, Harry Angle, George Umstott, Samuel Baird, Bernard Bordenkircher, Chester Gaumer, Russell Kinner, Willis Little, Samuel McCleary and Byron Wood ward.

Members in the N. Y. B club were guests of Mrs. Frank Vance, Monday evening, when she entertained at her home on Coshocton Route 4.

Following a pleasant social evening, the hostess served a delicious luncheon. Club members are Mrs. Jay Kitchen, Mrs Charles Brink, Mrs. Edward Jacobs, Mrs. Lester Hamilton, Mrs Eber English, Mrs. Harvey West, Mrs. Elmer Stover, Mrs Ortello West, Mrs Jesse Shaw, Mrs. Ernest Jacobs, Mrs. Carl Whittaker, Miss Emma Schlarb, Miss Mildred Snoots and Mrs. Vance.

"Quotations from Bryant," were the roll call responses given by members in the Chautauqua Circle, Monday evening, which met as calendared with the Misses Louise and Katherine McClure, 723 Main-st.

Two exceptionally well prepared papers were read by Miss Della Leech and Miss Edna Hay. Miss Leech used as her subject — "Bryant," while "The Child of Today," was the topic of Miss Hay's splendid paper.

During the business session the problem of a visiting nurse for the community was discussed. A review of the State Federation magazine, The Buckeye, was given by Mrs. Charles Dale.

It was decided to hold a picnic supper preceding the annual business meeting calendared for two weeks at the home of Miss Edna Hay, 301 south Fourth-st.

Mrs. Eva Gray Jones, 438 Locust-st. will go to Akron the latter part of the week for a few days stay with Mr and Mrs. Malcolm Morrell.

Mrs. Morrell will accompany Mrs. Jones to Coshocton for a week's holiday.

Mr. and Mrs. L. C. Gray, 438 Locust st, had as their house guest over Sunday, W. G. Fountain, of Columbus.

Mr. and Mrs. R. P. Johnston and daughters Martha and Jane, of Akron, are visiting with the former's brother and sister-in-law, Mr. and Mrs. C. J. Johnston, 329 south Ninth-st.

As a courtesy to Mr. and Mrs. Harvey Grant, 711 south Eleventh-st, on their tenth or tin wedding anniversary, a company of friends delightfully surprised them at their home, Monday evening.

In remembrance of the occasion the self invited guests presented Mr. and Mrs. Grant with a handsome set of silverware.

Music and dancing featured social diversion thruout the evening. Later a delicious luncheon was served.

Enjoying the event were Mr. and Mrs. Harvey Grant, Mr. and Mrs. Ralph Rodgers, Mr. and Mrs Samuel Payne, Mrs. Robert Hagans, Mr. and Mrs. Paul Barcroft, Mr and Mrs Jack Berlean, Mr. and Mrs. Budd Henderson, Mr. and Mrs. Wilbur Pierce, Miss Margaret Johnston, Miss Helen Gorman and Miss Leota Hagans.

The Woman's Music club, calendared meeting Tuesday evening, has postponed its session for one week.

Miss Hester Galloway, of Greensburg, Pa., will return home Wednesday after a fortnight's stay with relatives and friends in Coshocton and Trinway.

The Needleworkers club will meet Thureday afternoon with Mrs. John Williams, 303 south Fourth-st, rather than with Mrs. Charles Milligan, as announced previously.

The Ladies Aid society of the Canal Lewisville church has completed plans for a social and entertainment, to be held Thursday evening, February 21, at Philo hall. In addition there will be a bazaar. A special feature will be the home made quilt to be sold at auction.

A delicious luncheon preceded the afternoon bridge, Tuesday, when Miss Betty Anderson entertained the members in her bridge club at her home 138 north Fourth-st.

Cards were in play thruout the afternoon, players occupying three tables. Those accepting the hospitality of Miss Anderson were Mrs. T. B. Anderson, Mrs. Alfred Wright, Mrs. William Thimons, Mrs. Francis Barnes, Mrs. Frank Sawvel, Mrs. James W. Beach, Mrs. Courtley Gray, Mrs. Russell Milligan, Mrs. Merle Dunbar, Miss Helen Baxter and Miss Bess Bachert.

FACE AFFECTED WITH ECZEMA

Also Behind Ears and On Limbs. Cuticura Heals.

"I was affected with eczema which broke out in a rash. I had it on my face, behind my ears and on my limbs. My skin was sore and red and my clothing aggravated it. It itched and burned causing me to scratch, and sometimes I could not sleep at night. My face was disfigured.

"I finally read an advertisement for Cuticura Soap and Ointment and sent for a free sample. I got relief so purchased more, and after using one box of Cuticura Ointment, with the Cuticura Soap, I was healed." (Signed) Miss Arvilia C. Crysler, 2639 Taylor St. N. E., Minneapolis, Minn.

Use Cuticura for all toilet purposes.

Samples Free by Mail. Address: "Cuticura Laboratories, Dept. H, Malden 48, Mass." Sold everywhere. Soap 25c. Ointment 25 and 50c. Talcum 25c. Try our new Shaving Stick.

Bronchitis Best Treated With Vapors

Direct Treatment with Vaporizing Salve Immediately Reaches Congested Air Passages.

If a cold has been neglected and has gone down into the chest, producing acute bronchitis, thoroughly redden the skin over throat and chest with hot, wet towels to open the pores. Then massage briskly with Vicks for five minutes, spread on thickly and cover with two thicknesses of hot flannel cloths.

For hours after Vicks is applied the vapors of Camphor, Menthol, Eucalyptus, Juniper Tar, etc., are inhaled directly into the infected air passages. At the same time Vicks is absorbed thru and stimulates the skin like a poultice or plaster.

Being externally applied, Vicks is especially good for children and is used by millions of mothers to prevent or relieve cold troubles.

VICKS VAPORUB

OVER 17 MILLION JARS USED YEARLY

SCARAMOUCHE

THE TRIBUTE OF THE PRESS

All Agree That "Scaramuouche" is Unsurpassed

The Baltimore American
"Scaramouche" is something to stand up and cheer about. . . . Interesting, vital and very, very beautiful.
—Robert Garland

The New York Times
"Scaramouche" is an engrossing and charming film. Far and away the best production of its kind that has been made.

Chicago Daily Tribune
"Scaramouche" is big, well done and expensive . . . and you you'll likely find thrills galore in it.
—Mae Tinee

Cleveland Plain Dealer
"Scaramouche" is a "wonder" picture.
—Charles A. Collins

The Boston Daily Globe
Ingram's "Scaramouche" is as complete and polished as experience and genuine art can make it.

The Washington Post
Rex Ingram has scored another triumph of artistic skill greater in some respects than his "Four Horsemen."

The Baltimore News
"Scaramouche" is a very good show. . . . It lends itself admirably to depiction . . . The photography is just about the best I have seen
—Norman Clark

The Chicago Daily News
An entertaining story. . . . Ingram can put on a spectacle and control his simple central story, while supporting it with tumultuous backgrounds.
—Carl Sandburg

New York American
An unreviewable picture . . . so huge and so full of "meat." Exceedingly engrossing. . . . Singularly well played.
—Alan Dale

The Minneapolis Journal
"Sarcamouche" is well worth seeing . . . One of the best pictures of the year. We recommend it.
—Carlton Miles

(The MORNING KANSAS CITY STAR)
The Kansas City Times
"Scaramouche" deserves to be classed as a masterpiece. When it comes to artistry Mr. Ingram soles higher than Griffith and Lubitsch.

The Cincinnati Enquirer
"Scaramouche," to be properly appreciated, must be seen more than once. . . . More realistically treated than "Orphans of the Storm."
—Carl B. Adams

Cincinnati Times-Star
"Scaramouche" is entitled to unqualified praise.
—William G. Stiegler

The Boston Traveler
It is in every way a fine picture. "Scaramouche" is the finest seen so far in this season of better pictures.
—Eleanor Very

The Cincinnati Post
If you are a movie lover you will go crazy over the picture. If you dislike movies, stay away from "Scaramouche" for it will convert you.

If You Don't See Another Thing this Year --- Don't Miss This One!

SIXTH ST. THEATRE 3 DAYS Only Starting FEB. 21 THURS-FRI-SAT

SPECIAL PRICES FOR THIS ENGAGEMENT ONLY
MATINEE SAT. 2:15—25 and 50c, tax included. NIGHTS, 8:15 P. M., 27, 50, 75, $1.00; Tax Extra
Special Orchestra Score at all Performances. All Seats Reserved. Tickets Now on Sale.

NEGRESS GETS LIFE FOR MINOR ROBBERY

Judge Severe with Woman Whose Record Showed Numerous Crimes

ST. LOUIS, Feb. 19.—A hold-up in which $22 was obtained netted one of the participators life imprisonment!

This, it was conceded by court attaches, was the most severe punishment for robbery ever inflicted in the State of Missouri.

The prisoner who was crushed by the judicial storm was Maggie Macon, 30, a negress.

The woman was found guilty by a jury in Circuit Judge Hitner's court of having helped a negro hold up George Ramspott.

The Missouri statute fixes no maximum sentence for robbery. Life imprisonment was imposed on the woman by Judge Hitner when the woman's record disclosed that she was an habitual criminal, having served several prison terms.

DOZEN FARMERS GO TO TRACTOR SCHOOL AT LAPORTE, IND.

About twelve men from Coshocton-co left Monday morning for La Porte, Indiana, to attend the advanced Rumley tractor school being held at that place this week. The men left Coshocton at 9 o'clock Monday morning. Special trains will run from Columbus direct to LaPorte.

The Rumley company has been financing the schools for the past six years. Buyers of Rumley tractors have all their expenses paid while attending. Guy D. Leech, south Seventh-st, the city, is the local distributor for the Rumley company.

Among those who left Monday morning are: C. E. Barcus, Cooperdale; Sanford Ramsey, Tunnel Hill; Guy Leech, Coshocton; Herman Kaser, Warsaw; Charles Zimmers and Sam Boyer who live south of Coshocton, Homer Hunt and Charles Peters of Newcomerstown, W. J. Chaney, Layland, and Noah McKee, New Castle.

The men will probably return next Sunday night, Mr. Leech said.

CONVICTION OF RAIL STRIKERS IS AFFIRMED

WASHINGTON, Feb. 19—The Supreme Court of the United States today affirmed a verdict of the Missouri Federal Court convicting Bell Summers and Warren Myers, who were fined $1,000 each and sentenced to six months in jail for violating an injunction by interfering with employes of the St. Louis and San Francisco Railroad Company during the strike in July, 1922.

Grand Opening of The "Tub Frock" Season is Going on all this Week at Ransom's

You have all heard about this annual event and are no doubt interested in these smart looking "Daytime Frocks"--

There never were such a great display in Coshocton to choose from and many are buying several which is the correct thing to do when sizes and colors are so plentiful as in this grand Sale and Opening.

Special Lots of Gingham Dresses at $1.95 - $2.95

Ransom's
Coshocton's Busiest Best Store

We Feature the Famous L'Aiglon Dresses Made in Gingham, Linen, and Many Other Materials. Prices Rrange at $3.50, $4.50, $5.00, $5.75, $6.75 to $16.50.

SAVE THE TROUBLE OF COFFEE MAKING—USE Washington's Coffee IT IS MADE JUST DISSOLVE AND DRINK IT. A GREAT CONVENIENCE AND OH, SO GOOD!

Woman's Own Personal Antiseptic

The Steps to Beauty

Beauty is woman's right; beauty is health; health is cleanliness. Secure personal cleanliness by the daily use of Kem-O-Zone.

Can not injure the tenderest of skins or the most delicate membranes — absolutely safe yet more effective than carbolic acid or bichloride of mercury.

Liquid or tablet form—ask your druggist.

KEM-O-ZONE

DELCO LIGHT
SALES and SERVICE

Water Systems and Electric Washers for City or Farm use. Farm Light Plants.

Automotive Electric Service

J. F. AIRSMAN, Prop.
132 South Third St.
Phone 143.

NEWSPAPER ARCHIVE® NEWSPAPER ARCHIVE®

DAILY MAGAZINE PAGE FOR EVERYBODY

Good Night Stories
by Blanche Silver

Illustrated by Neva Harrison

BETTY ENJOYS A MIDSUMMER'S EVE IN SWEDEN.

BETTY was almost in tears when she was sent up to her room to go to bed. She would probably have ended the day by crying if she hadn't found Gocomeback, the little travel elfin, sitting on the foot of her bed waiting for her.

"I wish it never would grow dark," Betty sighed after shaking the wee elf's hand. "I just hate to see the sun go down, because I have to go to bed then."

"I imagine that if your days were any longer, you'd grow pretty tired and would soon be begging for a night's rest," laughed Gocomeback.

And before Betty could give him any answer, she was whisked through the window and sailed through the air to a strange, strange land.

"Where in the world are we?" she

"I'd Hate to Go to Bed."

whispered, looking around at the gay crowds of people.

"I just want you to have a glimpse of the land of the midnight sun," explained Gocomeback. "You are in Sweden is the twenty-third of call their Midsummer's eve, which in Sweden is the twenty-third of June."

Just then there started a great din of happy laughter, the ringing of bells and the blowing of horns.

"This sounds like our New Year's Eve," Betty laughed as the great crowds of happy girls and boys all on great long hay-carts drove around the corner.

Spying Gocomeback and Betty, the driver of one of the wagons stopped and invited them in. Betty and the elfin climbed in and away the happy throng went until they came to the village green. Here they all tumbled out.

In the center of the square was a great tall May-pole just about sixty feet high, all trimmed with birch leaves and garlands of gaily colored flowers. The blue and yellow flag of Sweden floated at its top.

At the foot of the pole sat an old fiddler who played on his violin while a second man played on an accordion.

Everyone joined hands and danced around the May-pole until Betty was so tired she had to sit down.

"Why, Gocomeback," she laughed as she looked at her wrist watch "it's long after nine o'clock and look at the sun."

"Of course," laughed the elfin, "it won't go down now for a long, long time. This is their play time. It's daylight all the time. Don't you think you'd like to live here?"

"No sir, not all the time," replied Betty. "Why, I'm so sleepy right now I can't enjoy the fun and I couldn't sleep in this bright light if I tried to."

"Pshaw!" mused Gocomeback. "I thought you wanted it to always stay light. That's what I understood you to say."

"So I did," Betty yawned so hard it made the tears come to her eyes. "But after all I didn't mean it."

Before Betty could say another word she found herself tucked in her own little bed back in America. She snuggled contentedly as she snuggled down among the sheets and soon fell asleep.

Copyright, 1924, by Newspaper Feature Service, Inc.

WORDS of WISE MEN

You cannot extemporize success.

* * *

A good man is always a [illegible]

When you have gone into danger it is too late to seek advice.

* * *

If you rush to leap ahead of [illegible]

* * *

Property [illegible]

* * *

[illegible] things to [illegible]

* * *

[illegible]

* * *

[illegible]

* * *

Hope [illegible]

* * *

[illegible]

* * *

[illegible]

* * *

[illegible]

* * *

The greatest [illegible] is to [illegible]

* * *

It is the end that crowns, not the fight.

* * *

[illegible] that runs [illegible] may well seem [illegible]

* * *

Though good luck [illegible] better is better.

* * *

Who has a bath wool of a [illegible] eyes, who sees hath enough of one [illegible] overcome obstacles.

MY HUSBAND'S LOVE

Adele Garrison's New Phase of

Revelations of a Wife

Copyright, 1924, by Newspaper Feature Service, Inc.

Atmospheric Conditions Began to Disturb Madge.

WITH no further words, my brother-in-law aided the boy on his lap to change his position, and as I saw him arrange the child's posture so that his eyes commanded the rear window of the car, I found my answer to the question which I mentally had asked concerning the whispered colloquy of the boy and the man.

It HAD been rehearsed—that question and answer which had just been exchanged concerning the possible wish of the lad to change his position. Once Harry [illegible] to Mary's further wait [illegible] of the road, her husband [illegible] had proved a surprise for the old girl. They never feel that we were not just tingingly out of the woods, even as literally our journey now wound between rows of stately forest trees. The knowledge of his uneasiness gave an added twinge to my own fear, as the miles rolled off, and the light of no following car appeared my spirits began to rise. I was letting my imagination get the better of my common sense, I told myself, as we emerged from the winding lane road to one of the outlying streets of Southampton.

It was but a short distance to the big highway which under several names traverses Long Island from Montauk Point to New York, and we were just turning into it when Bob in his uncle's arms spoke softly.

"There's a car behind us, Uncle Edwin."

The Car That Waited.

My nervousness made me anticipate my brother-in-law's answer.

"That doesn't mean anything now. There are always cars along here. We'll have a number of cars behind us and ahead of us until we turn off on the road to Riverhead."

Edwin made no comment whatever, and I wondered if he were offended at my interruption. I heard him whispering again to the boy, and from the child's tense attitude, guessed that he had charged him to keep an eye on the car behind us. This roused my fears again, but I resolved to keep them to myself, and I found an outlet for my jangled nerves in the opportunity for faster driving which the broad highway presented.

We were well into the Shinnecock Hills when Edwin spoke in a low tone:

"I think you ought to know, Madge, that this car behind us was in all probability waiting at the end of that lay road. Of course, I may be mistaken, but just as we came out there, I caught a glimpse of a car without lights standing at one side of the road, and I am sure I caught the noise of a starting engine just after we had passed. Do you want to slow up and let them pass you so as to make sure?"

I thought swiftly and a ruse came to me which would not only enable me to clear point if such were in [illegible], but would determine for me the question as to the knowledge or ignorance of my friend among the occupants of the car behind me.

Suggesting a Ruse.

"Guess I'd better not go slow for ahead," I said to Edwin, "and there is a broad roadway sweeping up to its doors. I can turn in there without slacking speed very much and the man on duty all the year round knows me. During this will be occasion to the company [illegible]. If the car following goes on about its [illegible] and does not turn around we will have our speed on and [illegible]

"But we shall be able to get a good look at it," Edwin commented quietly, "[illegible] the [illegible]."

Startled I took my eyes from the road ahead in front of me and let them rest for a moment upon the sky and [illegible] a few seconds [illegible] had been a [illegible], though misty, through the rain. Now [illegible] were blotted out by the thick white fog, which comes up so suddenly out on the eastern end of the Island, and which is the particular bane of all motorists. Absorbed in my fears, and mechanically watching only the road in front of me, I had not noticed it and my heart gave a little clutch of fear as I thought of the dangerous road in front of me, and the miles yet to be traversed before we could reach shelter.

"I'll drive as fast as I can for as long as I can," I told myself grimly, with a little throb of thankfulness that I was on the land side of the road, one of the most beautiful in the world in sunlight or moonlight, with its curves skirting precipitous descents to a bay as blue and sparkling, it is said, as that of Naples. Many times have I stopped to admire its loveliness, but now I wished that it could be transformed into an unlovely but level stretch of solid earth, for I knew only too well what danger its log hung windings held for me.

Advice to Girls

By ANNIE LAURIE

DEAR ANNIE LAURIE:

I am a girl eighteen years of age and am considered very good looking.

I am going with a young man three years my senior. He says that he loves me, but I can't believe it. He has asked me to be his wife.

He has a good job and is making stuff, but money.

When he asked me to be his wife I did not give him a definite answer. My mother does not object to our marriage.

I think the world of my fiancé and I would be happy with him. Does he care for me?

YOUR FRIEND.

YOUR FRIEND: Since the young man has proposed to you, he must love you. I hope that you will both be happy.

FEMINISMS -:- -:- *By Annette Bradshaw*

WHEN ACROSS THE ROOM ONE NEVER KNOWS AT A GLANCE.

SYBIL—When I look at myself across the room in a mirror, Janet, I never know whether I am dressed for bed or for some social function. This nightrobe, which Ethel brought me from the other side, has enough pattern and style in it to be worn to a bridge party. Ethel says that such nightrobes are the smartest fad of smart women just now.

WINIFRED BLACK *WRITES ABOUT* Superstitions and Catchwords

Copyright, 1924, by Newspaper Feature Service, Inc.

Winifred Black

OF which are you most tired, superstitions or catchwords?

Either one or the other is enough, but it seems to me they are favored together by many people. Janet will not allow her umbrella to be laid upon the bed, even when it is a beautiful sunshade and she is "company" for tea.

"Why it surely is a sign of bad luck," she declares, and that is an end to it.

As to the catchwords and pieces of slang, the songs of the hour and the slipshod way of singing them at all times, do these not go naturally with the superstitions handed down by the fathers, who certainly might have done better in their handing down than to perpetuate the foolish things of the ages.

The moon stories and "signs," how long-lived they are. I know women who will not have their hair cut at a certain phase of the moon, and it is the habit of many farmers and gardeners to consult the moon before planting their crops.

For the Brainless and Hopelessly Dull

The incessant use of catchwords, though, is far more of a daily plague than even the remnants of superstition. Some people there are who only speak in the slang or common expressions of the moment and it gets to be a problem what they really think, or if they think at all.

Some line in a song, or some lot of an expression of I do not know what value, stands with these brethren for talk, and—save the mark—smart talk, too. It saves thinking, to be sure, and so suits to the queen's taste the brainless and the hopelessly dull.

But how can anyone who has any claim to a mind keep up the eternal harping on one string?

It is a good habit to get the expression of your thoughts as best you can tell them. To repudiate the senseless question or piece of nonsense which happens to be current. How much there is in a good command of speaking language few people suspect.

One need not be wise and heavy to leave out the senseless words which have the lazy catch in them. To speak with some degree of sense is a great thing and to be witty and bright is, above all, delightful; but the repetition of slang and of pieces of bald nonsense, and that from hour to hour and day to day, is tiresome in the extreme.

People Are Judged by Their Speech

I do not know how I came to harness superstition and catchwords together except that it is often their habit to consort in the same mind.

People are judged more by their speech than by any other thing. It might be a good idea to study the best models attainable and learn to express thought and feeling well, rather than to keep up the everlasting repetition of popular catchwords and expressions with an occasional reference to the old signs that were in vogue a hundred years ago.

Who is not tired of the banal speech of the times and of the harking back to superstition, too?

Diary of a Fashion Model

By GRACE THORNCLIFFE

News From a Winter Resort Concerns a Bathing Suit.

TODAY [illegible]

[illegible] cures my grandmother used to recommend.

While they are simply having [illegible] things made and all their evening gowns cut with exactly the same [illegible] I was informed me.

[illegible] this gets away from the dance floor and can contrast that [illegible] the evening gowns [illegible] power than the bathing suit."

"What a wonderful idea!" I said. "[illegible] much healthier than [illegible] who have been staying in [illegible] I can really [illegible]."

"I [illegible] don't mind being tanned [illegible] arms," Miss Banks [illegible]

"[illegible] bathing suit did [illegible] I asked.

"[illegible] recorded at [illegible] said [illegible] at the [illegible]

"[illegible] about the [illegible] Two curved up [illegible] listening to talk like that [illegible] Madame [illegible] before I left, only of [illegible] was much [illegible]

"[illegible] attractive," I com[illegible]

"I like a bathing suit that [illegible] sand a lot of [illegible] the sunshine," Miss [illegible]

"We [illegible] great many taffeta [illegible] I asked.

"[illegible] the same [illegible] she said.

"[illegible]

"[illegible] mostly navy [illegible] answered. "And [illegible] Scotch [illegible] models that I liked ever [illegible]."

"[illegible] if the bathing caps had tiny [illegible] sides with streamers [illegible] wrapped up to the shoulders," she [illegible] I [illegible] sceptic.

"I'll be careful to cut the neckline of this evening frock so it just fits the curve of tan on your neck," the seamstress assured Miss Banks.

Diagonal Ruffles Give This Bathing Suit Its "Chic."

HOROSCOPE

By Genevieve Kemble

FEBRUARY

YOUR HEALTH

Always Use Suitable Soap When You Wash Your Face

By ROYAL S. COPELAND, M.D.,
United States Senator from New York,
Former Commissioner of Health, New York City.

DR. COPELAND

LATELY I have been observing faces. This I have done, not to study features, or expressions, or beauty, but to see what kind of skin the average person has.

It is surprising how many skins are imperfect. Some are disfigured with pimples. Some are peppered with blackheads. Some are scaly and rough. The openings of the large pores of the nose are sometimes filled with dirt. The wrinkles of the neck are discolored, if not actually grimy.

The skin of the body and the arms and the hands may be free from blemish, but the face of the same person is far from perfect. Why is this?

Doubtless there are many reasons. One is that the face is exposed to the elements, to dust and dirt. But so are hands.

Another reason for bad skin is bad eating. Eating too much pastry and greasy things; neglecting the stomach and intestines; drinking too little water—all these contribute to a defective skin. But why should the face suffer any more than the rest of the body?

There must be some particular reason why the skin of the face suffers as it does and I think I know why.

It is because the face is dirty or because your efforts to clean it are improper.

Almost everybody washes the hands several times a day. The finger nails or knuckles may be unclean or grimy, but particular deposits of dirt and corruption have little chance for permanent residence. I venture to say that the average person washes his face just once, on getting up in the morning. There are a good many, of course, who bathe the face on return from working or before retiring. But it cannot be denied that the part of the body most exposed to dirt and dust gets little attention.

We come now to another cause for bad skin. Too many of us use the wrong kind of soap. If it is highly alkaline—"strong soap"—the oil of the skin is dissolved and the surface is left unprotected from the attack of germs and poisonous contacts.

This is not a highly scientific description, but it expresses what I desire to impress upon you. Oil or grease is required by the skin to catch and entangle germs or filth, which otherwise might gain admission to the body, producing local disturbance if not general ill health.

Of course, I do not wish to convey the impression that germs are like spiders or foxes, animals which can be caught in a trap. There can be no doubt, however, that the oil of the skin has a double function—to keep the covering flexible and to render it impervious to external agents.

Answers to Health Questions

EX-MARINE. Q.—Can tattoo marks be removed?

A.—If the marks are not very deep they can be removed by X-ray. I would suggest that you consult a skin specialist for an examination and advice.

Copyright, 1924, by Newspaper Feature Service, Inc.

HEROINES OF HISTORY

Significant Incidents in the Lives of Famous Women

By MARK STUYVESANT

The Wife of One President and Mother of Another.

ON October 25, in 1764, in the colony of Massachusetts, a girl of twenty, the daughter of a clergyman, was married to a young lawyer.

The bride was Abigail Smith and the groom was John Adams. For ten years the young couple lived a quiet, sweet life, in their home in Braintree, now Quincy, during which time two sons were born, one of whom afterward was honored by his country by being chosen its President, as had been his father, John Adams.

But at the expiration of these ten happy years the peaceful home was disturbed by the horrors of the Revolution, many terrible scenes taking place before the very eyes of the young Mrs Adams. And many separations between her husband and herself followed, because John Adams was in the thick of the conflict between Great Britain and her colony.

It was John Adams who proposed Washington for commander-in-chief. And it was John Adams who was one of the signers of the Declaration of Independence. Soon after that he was appointed as commissioner to France, in 1777.

All during these heart-breaking years, Abigail was her husband's comfort, support and adviser. When John Adams was appointed as the first American representative at the court of St. James's, Mrs. Adams accompanied him.

Although it was a most trying position to fill, for the enmity was strong, Mrs. Adams conducted herself with such grace, charm and dignity, that she soon won for herself a delightful place in English court circles. And her memoirs show that she thoroughly enjoyed her stay of three years in London.

It is interesting to read her comment in a letter, which she wrote to a dear friend, in which she said:

"When I reflect on the advantages which the people of America possess over the most polished of other nations, the ease with which property is obtained, the plenty which is so equally distributed—their personal liberty and security of life and property—I feel grateful to heaven who marked out my lot in that happy land. At the same time I deprecate that restless spirit, and the baneful ambition and thirst for power, which will finally make us as wretched as our neighbors."

Soon after their return from England, John Adams became Vice-President of the United States and, in 1796, President.

During his official life there was no more charming woman in her country or one who filled her position with more graciousness or elegance than the President's wife. She was beloved by all, and prevented many unpleasant political

She Greatly Aided Her Husband.

situations by her tact and frank openness of mind and heart.

Mrs. Adams was a woman of culture, refinement and high Christian ideals, which were not only reflected in her brilliant husband, but reproduced in her distinguished son. She was first and foremost a real patriot. She loved her country with a sincere and fervid devotion, and is most representative of the splendid women who lived and worked for the United States of America during the early years of its existence. Of the women of Revolutionary times none stands out with more honor than Abigail Adams.

HOME-MAKING HELPS

"Everything About the House Helps to Make the Home"

By WANDA BARTON

The Distinction Between Economy and Hoarding.

MEANNESS, or stinginess, which prompts hoarding is contemptible, and has nothing to do with the prudence which leads to the right sort of economy. A prudent woman visited an acquaintance who was having a closet-cleaning bee one day and the sights she saw wakened her to the fact that her acquaintance was not only stingy, as she had before imagined, but a modern miser.

The bed, chairs and floors were full of the contents of the closets. A place was made for her to sit close by, as the operation could not be stopped long enough for visiting. Coats and dresses bored before her that she didn't remember having seen years before, on their own.

How did winter coats pass then, over? Was it possible she had turned a deaf ear when there had come calls for clothes we could do without. And did the appeals had fallen on deaf ears here. The things were all carefully put back as the shelves were cleaned. She must have surmised the thoughts of her visitor for she began to half apologize for the collection by saying she might some day need them and was going to have some of the things made over.

How many closets of its variety are there in the homes of liberal, but selfish lovers. If they are numbers, then the mystery of what becomes of all of the stuff in the shops is solved.

The prudent woman has just what she needs: a good street dress, a rainy day outfit, an afternoon or theatre gown, a suitable evening dress or two, a good afternoon dress for the [illegible] and her morning [illegible]. These she wears and wears out most likely. She may rip one or two dresses up to have dyed or made over, but at the end of the season she throws or gives away what is not fit to put away to carry over until next season.

This is the modern way and the very best way of managing. If clothes are kept over one season and not used, it is almost certain that they will not be used the next. Then, if not given away, they are likely to clutter the closets as long as there is room to store them. There are many ways to dispose of the things we will not wear again and where they are very apt to do a lot of good. We may not want to give things to our own servants or helpers where we will see them.

But dresses may be ripped apart, brushed, the stitches picked out, and dyed a neutral color and given to some girl who makes her own clothes. We all know some one who does. Or the things may be sold to a second hand shop keeper. Then at all of the children's charitable homes materials are in demand, and the material of the skirt of a dress will make a youngster a whole dress. Clothes all ripped and perhaps dyed will be doubly welcome as a labor-saving consideration.

Then in our largest cities there is a place where old evening dresses are of value if they are in good condition. For there are many girls who plan to go on the stage. They go into stock for experience. How many gowns are needed as there is a different play every week, and the girls often lose a good chance by not having the right clothes. It is easy to make over evening things, if they are in fairly good condition, so that they will do for at least one or more plays.

Again, there are clothes of the planer type needed for those who have "done time" and emerge into the nice sunshine again with nothing to wear except the things taken from them when the uniform was donned. Things are needed badly here and most people do not seem to remember this army of women in need.

Summer materials are welcome to those city waifs who go to seashore and mountain camps. The youngsters must have "going away" clothes to cover them and the traveling fund does not always provide for them. Easter or rather Lenten sewing classes are always yearning for material for children's dresses. How can we hoard when there are so many avenues of usefulness for our unneeded clothes? Try giving and get a thrill—the blessings are sure to come back threefold.

ODD and INTERESTING FACTS

It is computed that there are five times as many different kinds of insects there are species of all other living things put together. Seventy years ago, the number of species of insects preserved in collections was about 17,000. To-day it is estimated that there are 750,000 sorts, and that without counting the parasitic creatures. In Europe alone there are 350,000 species. Most insects live on trees or plants. There are known to be 450 sorts which make their home in oak trees and about 200 in the pine. Of beetles alone the varieties exceed 190,000. The colonies of social insects contain enormous populations, those of ants and termites being the largest.

* * *

Europe is derived from the Assyrian word "Irib" or "Ireb," meaning west or sunset. It was applied to Greece to distinguish that region from Asia Minor, which was called by the Assyrians "Assu," signifying last or sunrise. Later these names were extended, the one from Greece to all Europe and the other from Asia Minor to all Asia. The origin of "Africa" is uncertain. The present form of the word is derived from "Afer," the name given by the Romans to the inhabitants of northern Africa. But it is believed that the word was originally derived from the Phoenician name applied to Carthage when that part of Africa was a colony of Tyre. At any rate, the name finally came to be applied to the entire continent of Africa.

* * *

The oldest of the churches in the City of London, All Hallows, Barking-by-the-Tower, recently celebrated its 1,238th birthday.

Copyright, 1924, by Newspaper Feature Service, Inc.

NewspaperARCHIVE®
NewspaperARCHIVE®

6th ST. THEATRE TONIGHT --- HILL AND EVANS MINSTRELS --- Prices 50, 75, $1.00; Plus Tax

CANTWELL'S SHOES - HOSIERY

Final Reductions

Buy Now—Shoes and Hosiery for Women at Half Price and Less. Hundreds of Pairs to Choose from.

CANTWELL'S SHOES - HOSIERY

SABATINI'S "SCARAMOUCHE" TO BE SEEN HERE ON THE SCREEN

Rex Ingram Production of Photoplay of French Revolution Has Been Acclaimed As One of The Masterpieces of Filmdom.

"Scaramouche," a Rex Ingram production for Metro Pictures Corporation, adapted from Rafael Sabatini's novel of the same name, will come to the Sixth Street theatre for 3 days beginning Thursday. This picture, a feature in ten reels, has played special engagements in the larger cities and comes to Coshocton acclaimed by critics as one of the masterpieces of filmdom.

Ingram, from all accounts, has surpassed his production of "The Four Horsemen" with this picture.

"Scaramouche" is a story of the French Revolution. It tells the romance of Andre-Louis Moreau (Ramon Navarro) and Aline De Kercadiou (Alice Terry) Andre-Louis has been brought up as the ward of Alin's uncle. The Marquis de la Tour d'Asyr (Lewis Stone,) a haughty aristocrat and man of fashion, killed Andre-Louis, Phillippe, because of his revolutionary sentiments, and on the marquis Andre-Louis has sworn eternal vengeance. To make matters worse the Marquis is courting Aline.

Andre's seditious speeches cause him to be sought for the gallows and in escaping from the pursuing gendarmerie, he joins a strolling band of players and becomes Scaramouche, the clown. Bitterness against Aline leads him into an affair with the leading lady of the troupe, but he ends this when the girl accepts attention from the Marquis.

Skilled in fencing, Andre-Louis Moreau is persuaded to become substitute deputy in the National Assembly of French for a deputy who was killed in the series of duels brought by the aristocrats against the people's representatives. In a duel with La Tour de Asyr, that is the culmination of his activities in the Assembly, Andre Louis wounds the Marquis and Andre's misunderstanding of Aline's actions after the duel, further widens the breach between them.

The fires of rebellion among the lower and middle classes of Paris are finally fanned into open revolts. The patriot Danton (George Siegmann) leads the mob to the Tuileries, where the monarchy is overthrown. The Marquis escapes from the massacre at the Tuileries, and seeks shelter at the house where also is Aline, who has been unable to escape from the city. Andre-Louis comes to save her, and finds the Marquis there. The two men are on the point of killing each other when revelations are made that disclose Andre's real identity.

The thirty principal characters in "Scaramouche" include, beside Ramon Navarro, Lewis Stone and Alice Terry, who were in triumverate that appeared in Ingram's "Prisoner of Zenda," Lloys Ingraham, Julia Swayne Gordon, and Edith Allen.

Willis Goldbeck adapted the story to the screen, the photography was by John F. Seitz. Curt Rehfeld was production manager, and Grand Whyrock editor. Costumes were designed by Kate Cornwell and Evamay Roth and executed by Van Horn.

6th St. Theatre, Mon. Feb. 25

ENGAGEMENT EXTRAORDINARY

An Event of the Season!

Rolf De Mare Presents

THE SWEDISH BALLET

(Le Ballet Suedois)

Direct From the Century Theater, N. Y., and Theater des Champs, Elysees, Paris.

HEADED BY

EBON STRANDIN, Premiere Danseuse of the Royal Opera House, Stockholm, Sweden — AND — JEAN BORLIN, The Swedish Nifinski and Originator of All the Ballets

BEAUTIFUL CORPS DE BALLET anad SPECIAL SYMPHONY ORCHESTRA

Direction of Vladimar Gloschmann

SEAT SALE SATURDAY

PRICES—50c, $1.00, $1.50, $2.00, $2.50

SIXTH ST. THEATRE

Announcement

To the Picture Lovers of Coshocton

WHEN THE LIGHTS IN THS 6th ST. THEATRE ARE LOWERED NEXT THURSDAY FEBRUARY 21

Rex Ingram's

Photodrama Masterpiece

"SCARAMOUCHE"

Will unfold on the screen, and you will then realize that the Motion Picture has entered upon a new period.

For "Scaramouche" marks a Step Forward as significant as was the making of the first Motion Picture.

The cost of this magnificent picture exceeded by far the $1,000,000 mark, and is rich in scenic grandeur. Produced by the famous director of "The Four Horsemen," with an all star cast. headed by Ramon Novarro, Alice Terry and Lewis Stone.

However, this is not the basis for calculating its greatness—in witnessing this production you will be amazed and thrilled.

You will join the multitude which acclaim "Scaramouche" the wonder picture of the age.

"Scaramouche" ran for 7 weeks at the Stillman Theatre, Cleveland, at admission price of $1.65 — ran nearly 4 months at the Wood's Theatre, Chicago, and 3 months at the 44th street Theatre, New York City, for $1.65.

A special orchestra will play the special musical score at each performance.

SIXTH ST. THEATRE

Jos. P. Callahan, Mgr.

WOW

The Talk of the Town

D. O. Thompson

LOW PRICES You Can't Match Them

LOOK THEM OVER

$20 Suits	$13.50
$22 Suits	$14.50
$24 Suits	$15.98
$26 Suits	16.98
$28 Suits	$17.98
$30 Suits	$18.98
$3.00 Pants	$1.95
$3.90 Pants	$2.50
$4.50 Pants	$3.25
$5.50 Pants	$4.00
$6.50 Pants	$4.95
$5.90 Boys' Suit, 2 Pants	$4.50
$6.90 Boys' Suit, 2 Pants	$5.25
$7.90 Boys' Suit, 2 Pants	$5.98
$3.00 Dress Hats	$1.98
$3.50 Dress Hats	$2.25
$4.50 Dress Hats	$3.25
$2.50 Sweaters	$1.69
$3.50 Sweaters	$2.25
15c Can. Gloves	8c
15c Dress Hose	8c
10c Red Hdkfs.	5c
69c Silk Ties	48c
$1.79 Dress Shirts	$1.35
$2.50 Dres sShirts	$1.79
75c & 85c Shirts	59c
$1.50 Flannel Shirts	95c
$4.50 Shoes	$3.25
$5.50 Shoes	$4.00

D. O. Thompson

DOCK WORKERS' STRIKE DELAYS MAILS FROM U. S.

LONDON, Feb. 19.—Leaders of striking dock workers today warned the government not to attempt to handle mails receied from the United States. Mails destined for America were loaded on outgoing ships at Plymouth but those received at Plymouth are still lying upon the docks untouched.

A wire finger guard for carving forks and a spring that can be attached to a guard when its own spring has been broken have been invented.

A Tribune classified add is an investment not an expense.

ECZEMA TORTURE RELIEVED INSTANTLY!

Marvelous New Treatment Costs 35c Money Back if It Fails

If you suffer from itching Eczema, or a scaly, crusty skin blemish: if you know the maddening torture of some "fiery" skin irritation, you should be glad to hear of this new, inexpensive treatment that brings such quick relief.

A clean, snow-white, fragrant cream, that "rubs right in" without grease or stain—that works so very quickly you can really feel it heal—and Noxzema is its name.

All good druggists sell Noxzema on a strictly money back if not satisfied guarantee. Trial size, enough to last for weeks, costs 35 cents. If you want to see how clear and beautiful your skin can really be—better try this pleasant treatment tonight.

RUBBER FOOTWEAR

Keep your feet dry. Goloshes, Slippers and Rubbers for all purposes.

BEST QUALITY ONLY.

BRENDEL SHOES

FITTERS OF FEET

Makes a Family Supply of Cough Remedy

Really better than ready-made cough syrups, and saves about $2. Easily and quickly prepared.

If you combined the curative properties of every known "ready-made" cough remedy, you probably could not get as much real curative power as there is in this simple home-made cough syrup, which is easily prepared in a few minutes.

Get from any druggist 2½ ounces of Pinex, pour it into a pint bottle and fill the bottle with syrup, using either plain granulated sugar syrup, clarified molasses, honey, or corn syrup, as desired. The result is a full pint of really better cough syrup than you could buy ready-made for three times the money. Tastes pleasant and never spoils.

This Pinex and Syrup preparation gets right at the cause of a cough and gives almost immediate relief. It loosens the phlegm, stops the nasty throat tickle and heals the sore, irritated membranes so gently and easily that it is really astonishing.

A day's use will usually overcome the ordinary cough and for bronchitis, croup, hoarseness and bronchial asthma, there is nothing better.

Pinex is a most valuable concentrated compound of genuine Norway pine extract, and has been used for generations to break severe coughs.

To avoid disappointment, ask your druggist for "2½ ounces of Pinex" with full directions, and don't accept anything else. Guaranteed to give absolute satisfaction or money promptly refunded. The Pinex Co., Ft. Wayne, Ind.

VALUATION DATA OF I. C. C. MAY BE WITHHELD, RULING

WASHINGTON, Feb. 19 — The interstate commerce commission need not divulge to interested railroads the facts and data upon which it based its tentative physical valuation of the railroad property, the Supreme Court of the United States today held in a test case brot against the commission by the St. Louis Southwestern Railroad Co.

SKATER DROWNS

COLUMBUS, Feb. 19—When ice on a pond broke while he was skating Harold W. Grubbs, 8, plunged thru and was drowned late yesterday.

Try a Tribune want add.

LET US DEMONSTRATE AN ELECTRIC WASHER

THE "1900" Cataract AND Laundry Queen

(Six and Eight Sheet Sizes)

HAWTHORNE HARDWARE CO.

345 MAIN ST.

BUY YOUR FORD CAR NOW

Open Evenings

A. P. Richey Co.

Third and Walnut Sts.

Coshocton, Ohio.

4 out of 5 wait too long

Bleeding gums herald Pyorrhea's coming. Unheeded, the price paid is lost teeth and broken health. Four persons out of every five past forty, and thousands younger, are Pyorrhea's prey.

Brush your teeth with

Forhan's FOR THE GUMS

More than a tooth paste —it checks Pyorrhea

35c and 60c in tubes

INDEPENDENTS WIN 24 TO 22 FROM NEW PHILA. SEN CLOS

The Coshocton Independents won over the Sen Clo basketball combination of New Philadelphia in the last few minutes of play at Central gym, Monday night. The score was 24 to 22.

The finish was thrilling. One basket separated the winner from the loser.

The Sen Clos took the lead in the fore part of the contest. The quarter ended with Coshocton trailing, 10 to 9. The visitors hit their stride in the second period and piled up a score of 16 to 9 at the close of the first half. The locals were held scoreless in the second period.

The first two quarters were New Philadelphia's and the last two went to Coshocton. Coshocton led the third period, 20 to 18 and finished the game by a score of 24 to 22.

FIRST QUARTER:

Bretzius missed two free throws March scored a field goal. Thornsley made a field goal. Calhoun followed with a fielder. Stewart dropped the ball in for New Phila. Wyss followed suit. New Phila took time out. March scored a fielder. Calhoun broke thru Sen Clos' defense and scored a basket. Bretzius dropped in the ball. Stewart scored a field goal. Thornsley made a free throw. End of quarter, 10 to 9, Sen Clos

Good team work on both sides prevailed this quarter.

SECOND QUARTER:

March broke loose in the second quarter and was uncontrollable. He was the only player on either side that scored in this period.

March eluded his opponents and made three consecutive field goals for a total of six points. In this period March and one of his players collided and the big right forward received a badly cut left eye. He took time out. It was Philly's second time out in the game. The half ended 16 to 9, Sen Clos.

THIRD QUARTER:

Each team was well winded at the close of the first half, due to fast playing.

Stewart scored the first field goal in the second half. Calhoun made two field goals. The second one was from the center of the floor. The local fans gave Calhoun a big ovation. Trottman bucketed the ball for a fielder. A technical foul was called on New Phila. and Calhoun made the free throw. As a result of clever pass work, Thornsley caged the ball for a fielder, which tied the score. Bretzius broke the tie and put Coshocton ahead one basket on his field goal. The half ended, 20 to 18, Coshocton.

The third quarter was marked by rough playing.

FOURTH QUARTER.

March opened with two field goals. Calhoun dropped the spiere into the hoop for a basket. With the score tied, a personal foul was called on the Sen Clos. Hunt shot accurately and made two free throws, making the score 24 to 22 in favor of Coshocton. New Philadelphia failed to have the punch to put over back into the lead, so the game ended with Coshocton on top.

March was the scoring machine for New Philadelphia, making seven baskets for New Phila. Calhoun made five field goals and took an active part in the team work. Calhoun was mixing it in every quarter.

Stewart showed up well at right forward for the Sen Clos. Thornsley and Wagner had a difficult time in subduing the two visiting forwards.

The Sen Clos claim the amateur championship of Tuscarawas-co.

The gym was packed with fans.

Next Monday night the Coshocton Independents will clash with the Meollar Pets, a fast combination from Delaware. In order to compete with this fast quintet, the services of March may be secured by the local management for this game.

The locals were to have played the Newark "Y" aggregation here Friday night, but it was cancelled on account of a debate at the high school auditorium on the same night.

Following is the lineup and summary.

Sen Clos		Independents
R. Stewart	RF	Bretzius
March	LF	Calhoun
Wyss	C	Hunt
Larkin	RG	Wagner
Harris	LG	Thornsley

Subs: N. P.—Prysi for Larkin; C. I. Trottman.

Field goals: N. P.—Stewart, 3; March, 7; Wyss, 1; C. I.—Thornsley, 2; Calhoun, 5; Bretzius, 1 and Trottman, 1.

Free throws: N. P.—None; C. I.—Hunt, 2 out 2.

Referee, Bush, Uhrichsville.

CLAIBORNE CALLS FOR NON-PARTISAN SPIRIT IN HOUSE

WASHINGTON, Feb. 19—Aroused by the action of the Democratic caucus of the lower house in making the Garner rates in the pending tax measure, a test of Democracy the American Bankers League, through its president, Chas. De B. Claiborne, yesterday issued a statement calling upon its membership and the public to repudiate the actions of any party caucus, by demanding of Congress a non partisan consideration of the measure.

"We challenge the authority of any group of Congressmen to dethrone the judgment or despoil the wisdom of their colleagues or to render invalid the Constitutional right of a sovereign to instruct his representatives in Congress," the statement read.

"The Garner rates are no more of a test of Democracy than they are a test of religion. Such procedure strikes down free institutions and makes us a government by politicians, instead of a government by the people. If this government is to maintain the confidence of the American people, Congressmen must consult them on fundamental principles and must realize that those who pay the taxes have an equity in this legislation that cannot be abridged by a political caucus."

An Englishman has invented a package for back sawing, power driven saw, can be used on work up to six feet above his head and at any angle.

Common Ailments of Middle Age

Are indicated in women by nervous conditions, irritability, melancholia, pains and aches in the back, dizzy spells, headaches and neuralgia. These trying conditions may be easily overcome and such symptoms controlled by taking Lydia E. Pinkham's Vegetable Compound. It will interest women to know that in a recent contest among over one hundred and twenty-one thousand women, ninety-eight out of every hundred reported benefit from its use.

JUDGE LANDIS RAPS SECRETARY MELLON AND HIS TAX PLAN

CLEVELAND, Feb. 19—Former Judge Kenesaw Mountain Landis, high commissioner of baseball, addressed a large audience of veterans of the World war and others at public [illegible] last night when he [illegible] Secretary of the Treasury Andrew Mellon [illegible] the tax plan [illegible] colossal bribe ever offered a people and the crowning [illegible] of America's treasury of [illegible] rich men.

"We paid the [illegible] of war contractors amounting to billions," Judge Landis [illegible] "Nobody said we [illegible] don't pay these taxes. The government [illegible] postponed until [illegible] compensation [illegible]

"A [illegible] proposed to [illegible] postponed [illegible] have gone into the [illegible] of paying a debt they owe to the people who fought [illegible]

An inventor has invented a small [illegible] can be [illegible] on a tunged support [illegible] paragraph needle.

NEW CASTLE-TP WOMEN TO MEET

The women of New Castle-tp in charge of the clothing project in that township will hold their second meeting for doing work in this project and for making dress forms, at Walhonding, Thursday February 21. All women of the township or community interested in home making of clothing are invited to this meeting.

Fifteen women were present at last Thursday's meeting at Warsaw. Two dress forms were made, several women were given the first instruction in the clothing project and a number in the second instruction in this project.

Wiring! Fixtures! Supplies!

Thomas Electric

Rosedale, O. Phone 42[illegible]

NEWSPAPERARCHIVE®

THE COSHOCTON TRIBUNE and TIMES-AGE

Entered as second class matter at the postoffice at Coshocton, Ohio. Published each evening and Sunday morning by The Tribune Company.

RATES OF SUBSCRIPTION

In City, By Carrier: Per Week ... $.15; Per year ... 7.00. My Mail: One Week ... .15; One Year ... 4.00. Four Weeks ... .50; Nine Weeks ... 1.00; Six Months ... 2.50; One Year ... 4.00

ROBERT E. WARD, INC. Foreign Advertising Manager. Eastern Office Brunswick Bldg. 501 Fifth Ave., New York. Western office Mallers Bldg. 35 S. Wabash Ave., Chicago.

Member Audit Bureau of Circulations. Select List of Ohio Daily Papers. Ohio Associated Dailies.

FEDERAL N S DAILY PRESS REPORT

Articles for Publication Form Less than 700 Words

Fall And The Timber Reserves

HAD Edwin Denby been made of sterner stuff he might still be Secretary of the Navy with no cloud overhanging his name as he fades into political oblivion. We believe the verdict of history regarding his share of the naval oil lease scandals will be not one of criminality nor of venality, like that which must inevitably enshroud the memory of Albert B. Fall, but simply that he had not the strength of character to resist the encroachments of the more pugnacious Fall on his own official rights and responsibilities.

That Fall was an ambitious man is now generally understood. That his ambitions took on a most questionable angle is apparent. Whether he was ambitious for his department or ambitious for the financial aggrandizement of Albert Bacon Fall will be left now to the judgment of the individual, awaiting the same impartial and inexorable judgment of history. With a man like Denby at the head of the navy Fall had little difficulty in getting hold of the naval oil reserves, with results that form a deplorable chapter in our public annals. Had Denby only stood his ground instead of weakly yielding, little would have been heard of the Teapot Dome or of the $100,000 of Doheny money that went to Fall via that famous satchel.

Fall also insisted, strongly and persistently, that the forest service be transferred to his department from the agricultural department. But Secretary Wallace, of the agricultural department, would not hear to it. At a cabinet meeting at which the matter was considered, the secretary of agriculture said that if the scheme went thru, he would promptly resign from the cabinet and publicly give his reason for so doing. That ended the matter—for a time. Later when the movement for a re-organization of the executive departments got under way, Fall renewed his proposal, Wallace again opposing.

This resulted in a deadlock, which lasted from the summer of 1921 to January, 1923, when President Harding sent to congress the report of the committee on re-organization, which left the forest service under the control of the agricultural department. The President apologized for his delay in transmitting the report, and explained, it as having "been caused solely by the difficulty which has been encountered in reconciling the views of the various persons charged with the responsibility of administering the affairs of various executive departments of the government."

There was an extensive correspondence between Secretary Wallace and Secretary Fall, which is said to be very interesting, and which, of course, can be had for the asking. It is suggested that the invitation might well come from the committee that is now looking into oil leases and cognate subjects. To such an invitation Secretary Wallace would, it can not be doubted, be pleased to respond favorably. It certainly is fortunate that the forest service was not turned over to Fall. But it is most unfortunate that there was not at the head of the navy department a man as unyielding as Wallace proved to be.

Federalizing The Schools

MUCH talk is heard these days of the advantages our public schools would derive from the creation in Washington of a school department with a school man sitting in the cabinet. While the proponents of the plan do not say so the scheme, once under way, would not end short of the complete federalization of the country's public schools.

Many educators, to be sure, speak favorably of this new scheme, altho they will not admit that it is new. It is at least new to the extent that it has never been tried. We are old-fashioned enough to hope that it never will be, or at least until new conditions make it seem more imperative than do the arguments that are now advanced in its favor. If there are valid arguments for taking away this one more function of the several states it has not been called to our attention.

For, just as centralized state governments are more and more robbing our local communities like Coshocton-co of their local functions and attributes, so is the federal government wresting away from the states rights, privileges and prerogatives that seventy-five years ago would have resulted in physical resistance had the attempt been made. But we somehow are lacking in that toughness of individual fiber that marked our grandfathers and yield up rights, for which they would actually have fought, with little or no resistance.

That the public school plays an important, and indeed a necessary, part in the life of this nation can not be denied. No man familiar with the work it has done and the influence it has exerted will be disposed to deny it. However, it should be remembered that the public school system, which is peculiarly American, is based on the theory that every child of the republic should have a chance to get an education—ignorance being recognized as especially dangerous in a democracy—and not at all on the old Spartan idea that the state should take the place of the parent, or control the education and training of the child against the parent's will.

Here is no question of religion, but rather one of freedom, of maintaining and strengthening family life. The state already does so much for the children that many parents have lost a good deal of the old sense of responsibility. It should never be forgotten that the child is a member of the family before he is a citizen. It was never meant by the originators of the free school system that it should be a substitute for the parent, but rather that parent and school should work together, each supplementing the efforts of the other.

The real danger to the public school comes from those who are undoubtedly its friends. We refer, of course, to those who are pressing for centralization, federal subsidies and federal control. Washington can hardly be said to be a center from which sound influences emanate. It would be a great mistake to bring education within the sphere of cabinet politics—and possibly intrigue—and to hook it up with Washington bureaus. Nor is there any need whatever for a subsidy from the national government, the effect of which would be to weaken the sense of local responsibility, and to develop to a still more dangerous extent the feeling of dependence on the national government, of which there is far too much now.

There are no states that cannot afford to support their own schools, no states that are not the stronger for so doing—as are the schools themselves. Much can—and should—be done to improve the schools, but federalization would not be an improvement.

New York Day-by-Day

By O. O. McINTYRE

NEW YORK, Feb. 19—The professional gambler, living for the day and flying the flag of defiance, seems to many a picturesque sort of buccaneer. As a rule he has that aura of inscrutable mystery that fills the Occidental mind at the sight of the Chinese.

There is something engaging about his cryptic smile. And the questioning gleam of suspicion when he meets the stranger. People imagine he lives a rather rollicking life. Easy come and easy go. Yet one who knows tells me he never knew a happy gambler.

There is one who has ranged for years on the fertile plains of the Roaring Forties. Each night at 11 o'clock no matter where he is he disappears to his hotel room. Here he sends a long night letter to his aged mother in the west. "This," he said "is the only comfort I get out of life."

The hard-boiled gambler is usually tossing a sop to his conscience. He likes to slip out of his crass world to do a bit of private charity. He is most always good for a touch from a "down and outer." He is constantly tormented by the wall that separates him from other humankind.

"Bald Jack" Rose, who for years sat in high stake poker games with an expression as bland and smooth as his hairless head, wound up as a pulpiteer exhorting his audiences to lead better lives.

"Yonkel the Dude," once king of the stuss houses, gave up his gambling to become a street salvationist. "No man," he said "can devote his time to gambling and remain honest."

One of the biggest gamblers in New York decorates his speech with flowery phrases and seldom used words. He seeks to impress the other fellow with erudition. He knows he is rather outside the pale and wants to belong.

Banquet sufferers may appreciate this. Next to the toastmaster at a banquet in a New York hotel sat a man who went to sleep while the speaker of the evening was delivering his oration. The toastmaster heard his gentle snores and struck him on the head with his gavel to arouse him. He awoke, looked up and said, "Hit me again. I can still hear him."

Very softly "Pianissimo!" A fashionable New York tailor for men declares that next summer there will be "directoire trousers"—a slit half way to the knee in each trouser leg. The new battle cry, "Stockings for men!"

He is a familiar figure down by the Battery. He scrapes out melancholy tunes on an old violin while his dog stands by with a cup around his neck. Each suggests the same pathetic resignation to life's inversions.

"How long have you had your dog?" I asked him.

"Six years," he said. "He is my only friend."

I walked on to the aggressive atmosphere of Wall Street with its sea of hurried faces. And I envied the man who at the Battery stood looking out upon a world he had lost. He, at least, had a dog.

The Broadway theatre crowds had ledged into a thin mist. Rainbow signs flickered out. Into Times Square came an old couple, each with silver white hair. They walked slowly holding hands. Night hawks saw them and stepped rather reverentially. Newsboys did not rush at them with their morning extras. The traffic cop escorted them across the street. Broadway is used to seeing lovers for the day. Somehow this old cross current of life impressed it.

Watch your pimples vanish

Why? Pimple-Poison goes when Red-Blood-Cells increase! S. S. S. builds these Red-Blood-Cells!

You can be sure of this, nature has no substitute for red-blood-cells. Pimple-poison can't live in the red rivers of your blood as long as there

Every woman, every man, can now have a face clear as a Rose-Petal!

are enough rich red-blood-cells in it. More red-blood-cells! That is what you need when you see pimples staring at you in the mirror. Blackheaded pimples are worse! Eczema is worse yet! You can try everything under the sun,—you'll find only one answer, more cell-power in your blood! The tremendous results, produced by an increase in red-blood-cells is one of the A. B. C.'s of medical science. Red-cells mean clear, pure, rich blood. They mean clear, ruddy, lovable complexions. They mean nerve power, because all your nerves are fed by your blood. They mean freedom forever from pimples, from the blackhead pest, from boils, from eczema and skin eruptions, from rheumatic impurities, from that tired, exhausted, run-down feeling. Red-blood-cells are the most important thing in the world to each of us. S. S. S. will build them for you. S. S. S. has been known since 1826, as one of the greatest blood-builders, blood-cleansers and system strengtheners ever produced. S. S. S. is sold at all good drug stores. The large size bottle is more economical.

S.S.S. *makes you feel like yourself again.*

TEN YEARS AGO TODAY

From The Tribune Files

Dr. L. J. Leeper, of McConnellsville was in conference with the county commissioners Wednesday relative to the establishment of a tubercular hospital for six counties. The six counties which are being approached relative to the deal are: Coshocton, Morgan, Washington, Belmont, Noble and Guernsey.

L. W. Butts has sold his interest in the grocery at Seventh and Elm sts. to Porter Dugan of Hemlock, Ohio.

The Coshocton race meet this year will be held on June 17, 18, and 19, it was announced today.

Coshocton friends of Mrs. Silas Preston, formerly of this city, Wednesday learned of her death which occurred at the home of her daughter, Mrs. Henry Ashcraft, at Newark.

Coshocton relatives have received word of the death of Mrs. G. W. Glover which occurred Monday evening at her home in Cadiz.

A son was born Monday morning to Mr. and Mrs. Rudolph Glaser at their home on Kenilworth-av.

MARRIAGE PERMIT

Ira Ross, 18, laborer, Newcomerstown; Miss Nina Loos, 17, daughter of Hiram Loos, Oxford tp.

JOLLIER

In France they played that "no bananas" song at a funeral, which will probably make the French afraid to die.

Canadian girl married a prince, but any American bride will admit she did likewise.

It will probably be thirty more centuries before they get King Tut thoroly exhumed.

Coolidge was born on July Fourth and is showing his independence.

Zach Wheat has signed with Brooklyn after arguing over his contract, which went against the grain.

February has five Fridays, which is hard on the butchers.

Beans without strings are promised for spring, but what we need is politicians without strings.

Save your divorce certificates against the day you may apply for a job as a screen star.

Edison is hale at 77, having lived a clean life except for inventing the phonograph.

You can lead a dark horse to Washington but you can't make him president.

CLARK H. S. PLAY NETS SCHOOL $82

The home talent play, "A Mother's Love," given at Clark, Saturday evening, February 16, by the Clark high school, was attended by a large and highly-appreciative audience. The pupils of the schools, who had been drilled by Lee Fair, superintendent of schools at Clark and state representative from Holmes co. played their parts in a creditable manner. Proceeds from the entertainment, amounting to $82, will be used in purchasing school equipment.

Music was furnished by a children's orchestra, organized and trained by J. Logan Elliott, of Clark. The young folks demonstrated splendid musical talent in several selections. Those composing the orchestra are Fred Martin, Jack Croup, Carl Kaser, Lowell Finley, Ralph Elliott, Helen Ward, Eleanor Ward, Lucille Aultman, Marcella Schuler and Ruth Kaser.

WE PAY 5 PER CENT

On Time Deposits, the Highest Rate Possible Consistent With Our Idea of Absolute Safety.

By paying 5% to depositors and stockholders and loaning on homes at 6½% we earn a reasonable profit for our Reserve fund. This fund, by law, can be used only for possible losses.

With our low loaning rate we get the most choice loans. Thus depositors are doubly protected—large Reserve and selected loans. It pays to be secure.

Our Assets now exceed $25,500,000.00

THE BUCKEYE STATE BUILDING & LOAN
22 West Gay Street, Columbus, Ohio

Reserve and undivided profits over $900,000.00

$220,000 LOSS IS CAUSED BY FIRE AT HUNTINGTON

HUNTINGTON, W. Va., Feb. 18—Huntington's most spectacular fire in many years today wiped out a frome building in the business section, housing a number of business concerns, and caused a loss estimated at $220,000. Mrs. Fred Baesman, wife of the proprietor of a dance hall, was painfully injured when she leaped from a second story window to the street below.

The building a frame structure, with a frontage of 200 feet in known as the "Vanity Fair." It housed the Dayton Money Weight Scales Company, the International Time Recording Company, the Huntington Sweet Shop and the Red Bird Cafe, all of which were destroyed.

Destruction of the entire block was threatened, but all the firemen of the city, after a hard fight, succeeded in saving the adjoining buildings.

Mrs. Baesman, who, with her husband occupied an apartment on the second floor, were attempting to save their personal effects. When almost overcome by smoke she leaped from the window.

WALT MASON

THE ANCIENT MAN

Old Gaffer Jinks is eighty-three, and he wears carpet slippers, and takes long drinks of beneset tea from cups and jugs and dippers. And everything the children do gives him a pain titanic; their racket keeps him in a stew, his nerves are in a panic. "Whe I was young," he says, "gadzooks, we didn't cut such capers; we read our Sanford-Merton books, and highly moral papers. When I was young the forward child filled parents' hearts with dudgeon, and while they still were feeling riled they plied a strap or bludgeon. When I was young the grandsire held the awe of all around him, and no discordant children yelled, to worry and confound him. When I was young the snowy hairs of aged men were respected, and kids upsetting stoves and chairs were with a club corrected. When I was young—"he keeps it up, as though in spite of malice, but pausing now and then to sup his bitters from a chalice. "When I was young:" Between his snores the ancient man keeps droning, and ranks himself with deadly bores who keep the young folks groaning. I too am old, my withers wrung, but never do I twitter about the days when I was young, the children to embitter.

FUNDING COMM. HOPES TO COLLECT IN FULL FROM DEBTOR STATES

WASHINGTON, Feb. 18—"The American debt funding commission is taking all practicable steps to bring about a funding of the entire indebtedness to the United States," the commission announced today following a brief executive session. It was stated that certain debtor nations, including Czecho-Slovakia, Esthonia, Poland and Jugo-Slavia have commissions either in this country or are expected here shortly for the purpose of taking up questions relating to their indebtedness.

These debts, as well as the other debts, together with appropriate proceedings relating thereto, are receiving the constant attention of the commission," it was announced.

Try a Tribune Class Ad.

A Good Thing - DON'T MISS IT.

Send your name and address plainly written together with 5 cents (and this slip) to Chamberlain Medicine Co., Des Moines, Iowa, and receive in return a trial package containing Chamberlain's Cough Remedy for coughs, colds, croup, bronchial, "flu" and whooping coughs and tickling throat; Chamberlain's Stomach and Liver Tablets for stomach troubles, indigestion, gassy pains that crowd the heart, biliousness and constipation; Chamberlain's Salve, needed in every family for burns, scalds, wounds, piles, and skin affections; these valued family medicines for only 5 cents. Don't miss it.

CORNS

Lift Off—No Pain!

[illegible] Drop a [illegible] on the painful corn, callus, [illegible] Then lift the corn right out, with fingers. It dries instantly and never [illegible] or irritates the surrounding flesh. Tiny bottle [illegible] for a few cents [illegible] any drug store [illegible] sufficient to remove every hard corn, soft corn, corn between the toes, or callus on the feet of [illegible] This marvelous FREEZONE [illegible] is the discovery of a [illegible] of [illegible]

Abe Martin

A good way to [illegible] an ignoramus [illegible] is to say he's pomonated. The business man that's satisfied [illegible]

ASPIRIN

Say "Bayer"—Genuine!

BAYER

Colds

Genuine "Bayer Tablets of Aspirin" have been proved safe by millions and prescribed by physicians over twenty-three years for Colds and grippe misery. Handy boxes of twelve tablets cost only few cents at any drugstore. Each package contains proven directions for Colds and tells how to prepare an Aspirin gargle for sore throat and tonsilitis.

SAP AND SALT

BY

Bert Moses

Say are Salt [illegible], Ashland Oregonian.

[illegible]

—0—

[illegible]

—0—

[illegible]

—0—

The monkey-wrench power [illegible] the deciding factor in all peace conferences.

—0—

Etiquette has its place, but the fellow who pays what he owes and minds his own business can get along pretty well without it.

—0—

Hez Heck Says:

"[illegible] any other name would smell as bad. [illegible] feller that sampled [illegible] skunk did a good job."

PENNY ANTE "THE FELLOW WE ALL ENVY" By JEAN KNOTT

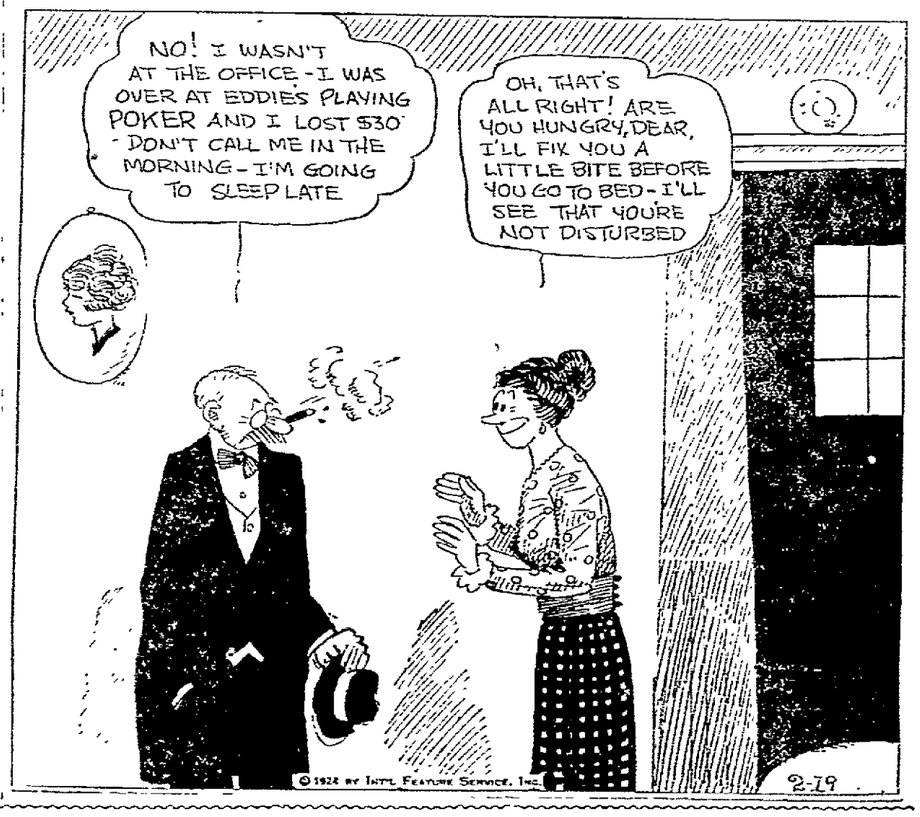

BRINGING UP FATHER —By Geo. McManus

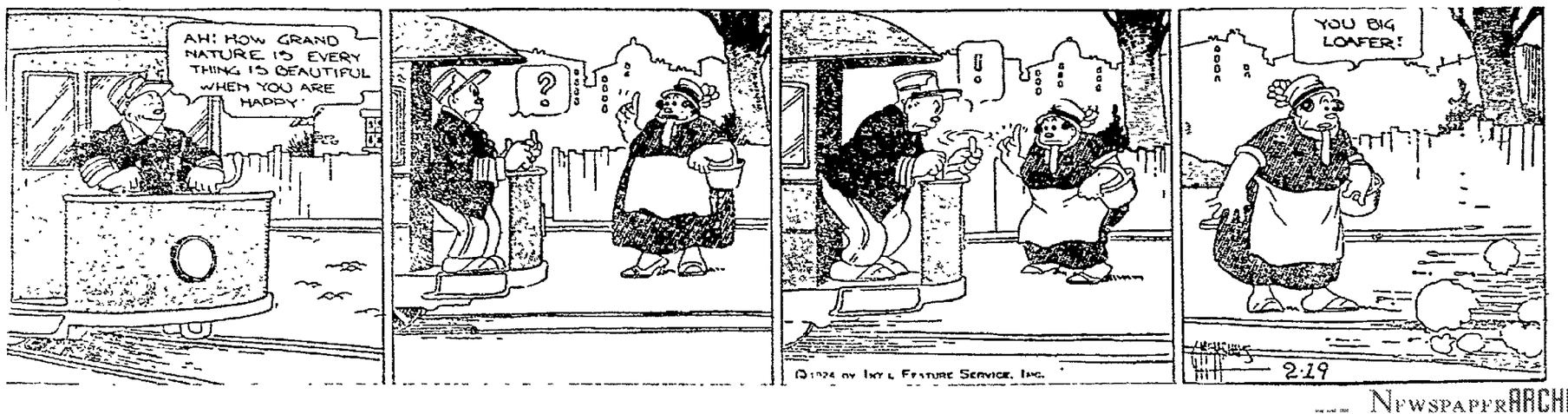

NEWSPAPER ARCHIVE® NEWSPAPER ARCHIVE®

CLASSIFIED ADVERTISING RATES AND REGULATIONS

RATES—One cent per word each insertion; minimum 20 words or less 20 cents each insertion.
CONTRACT RATES—Daily minimum line rate will be given on application for a period of one year.
CLOSING HOUR—Copy received up to 12:30 noon, will be published the same day.
FIRST WORD OF COPY—The subject advertised must be the first word of each ad. The right to reword all copy is reserved.
CLASSIFICATIONS—The following headings are standardized and numbered for quick reference; no other headings will be used. Order classification by number only:

CLASSIFICATION INDEX

PUBLIC NOTICES
Cards of Thanks
Undertakers Ambulances 1
Florists 2
Monuments 3
Lost and Found 4
Special Notices 5
Lodge Notices 5A

BUSINESS SERVICES
Professional 6
Personal 7
Instruction 8
Taxicabs 9
Transfer and Storage 10
Cleaning and Pressing 11
Repair Service 12
Contractors 13

WANTED
Wanted to Buy 14
Wanted to Rent 15
Miscellaneous Wants 16

EMPLOYMENT
Female Help Wanted 17
Male Help Wanted 18
Male or Female Help 19
Agents and Salesmen 20
Situations Wanted 21

FOR SALE
Household Goods 22
Musical Instruments 23
Millinery and Dress-Making 24
Miscellaneous for Sale 25
Office and Store Supplies 26
Electrical Supplies 27
Building Materials 28
Coal Dealers 29
Good Things to Eat 30

AUTOMOBILE
Used Cars for Sale 31
Service Stations 32
Auto Accessories 33
Auto Storage 34

LIVESTOCK, ETC.
Livestock for Sale 35
Farm Equipment 36
Pet Animals and Birds 37
Poultry and Eggs 38
Poultry Supplies 39

RENTALS
Rooms for Rent 40
Hotels and Restaurants 41
Houses for Rent 42
Office for Rent 43
Store Rooms for Rent 44
Garages for Rent 45
Farms for Rent 46

REAL ESTATE
Houses for Sale 47
Lots For Sale 48
Business Property 49
Real Estate for Trade 50
Farms for Sale 51
Real Estate Wanted 52
Business Opportunities 53

FINANCIAL
Financial Notes 54
Money to Loan 55
Public Sales 56

PUBLIC NOTICES

Undertakers - Ambulances 1

For Ambulance, phone 114, night or day. HOWARD A. WOLFE. Licensed Mortician.

Florists 2

CLARY BROS.
FLORAL EXPERTS.
Phone 516.

FLOWERS
for all occasions. Telephone or come to Keffers.

Monuments 3

"ROCK OF AGES"
GRANITE MONUMENTS.
O. S. BOWEN.
543 WALNUT STREET.

Place your order now for that monument or marker, don't wait until spring.
F. E. MILLIGAN.
201 Water St. Coshocton, O.

Lost and Found 4

LOST—Gold wrist watch on Main St. last Thursday afternoon. Finder please return to Sophia Hosfelt, 825 S. Lawn Ave.

Special Notices 5

U. G. CATON. Experienced auctioneer. Satisfaction guaranteed. See me for your spring sale. Phone 226B West Lafayette exchange. Berlin 46, Fresno, O.

S. FELVER.
Signs of all kinds.
REAR 531 MAIN.

RICHMAN CLOTHES.
BARNES HOTEL, EVERY SAT. P. M. AND EVE.

SIGNS.
A. R. Richards.
127 N. Fifth St. Over Nash Garage.

I will fix harness at my shoe shop back of McClure's store, West Lafayette, O. John Biss.

District number 3 of Grace M. E. church will hold a bake sale at Gamble's grocery, Saturday, February 23rd.

COTTAGE CHEESE
Fresh every day, also whipping cream.
Coshocton Creamery Co.
PHONE 150.

Social, program and bazaar to be given by Ladies Aid Society of Canal Lewisville M. E. church at Philo hall Thursday evening, February 21st. Home made quilt to be sold to highest bidder, bids to be received sealed.

Coshocton Produce Co.
Want eggs, poultry and cream. Have good outlet for all. Will take all you bring. Will sell eggs and poultry to the trade here. Coshocton Produce Company, 126 N. Fifth St. Phone 54.

Notice To Carpenters
We sell Plumb, Stanley, Disston and Van-Camp tools at prices that are right.
Coshocton Lumber Co.
HARDWARE ON THE HILL.

NOTICE—On and after February 18th, 1924, I will not be responsible for any debts contracted by my wife, Ruth May McClain. Lewis W. McClain.

BUSINESS SERVICE

Professional 6

W. R. SHAW,
Eye Sight Specialist.
HUNTER BLDG.
Service and satisfaction guaranteed. SEE SHAW, AND SEE BETTER.

AT YOUR SERVICE.
ADA M. HUDSON.
Palmer Graduate Chiropractor.
1117 E. Main. Phone 715.

OTIS G. MORSE,
Optometrist & Optician.
My specialty, Comfortable Vision.
Ricketts Block, Opposite Court House, Coshocton, Ohio.

HUSTON
Optometrist and Optician.
Cor. Main and 5th St. Phone 87.

Personal 7

LIGGINS HAIR PARLOR — Frew Bldg., Fifth and Main Sts. Shampooing, Massageing, Manicuring, and Dyeing. Hair goods made from combings. Phone 168.

Cleaning and Pressing 11

WE CALL FOR WE DELIVER
FREEMAN'S
DRY CLEANING—PRESSING.
139 S. Fifth St. Phone 215.

A new churn that requires little effort to operate is suspended between springs that repeat many times motions imparted to it.

Repair Service 12

RIGHT NOW
is the time to get your shoe repairing done, before the spring rush.
LOWER'S, N. FIFTH ST.

Radiator and Battery Repair.
H. F. CAMPBELL.
Phone 646. 617 Main St.

Radiator repairing and several good used bicycles for sale.

THE WELDING SHOP.
Rear 130 Hickory Street.

OXFORDS MADE
from high top shoes for 50c. Fine work.
M. V. SCHERRER.

WANTED

Wanted to Buy 14

WANTED—One or two mine ponies, 36 or 38 inches high. Call Wolford Coal Co., Chriesinville, O.

Wanted to Rent 15

WANTED — 2 desirable furnished rooms, light housekeeping. All conveniences. Young couple. Reply to S. H. care Tribune.

Responsible party moving to Coshocton wishes rent furnished house or apartment for one, two or three months. Address 900 care Tribune.

Miscellaneous Wants 16

Will do your carpenter work between now and first of April for less. If interested phone 110. Or will do other work.

EMPLOYMENT

Female Help Wanted 17

WANTED—Girl for general housework. Must give reference. Address 258 care Tribune.

WANTED—Girl for general housework. Address Box 506 care Tribune.

Male Help Wanted 18

WANTED — Active parner who will work. Single man preferred. Real opportunity for larger income. Old established business covering Ohio and Kentucky. ½ interest for nominal sum. References required. Leave address at Tribune care interview.

Agents and Salesmen 20

DRIVER AGENTS WANTED — We need one representative in each county to sell automobiles. Popular car made by one of the oldest and largest manufacturers in the country. Will assist good men in purchase of a demonstrator. Write The Blue Ribbon Auto Co., 277 North 20th St., Columbus, Ohio.

FOR SALE

Household Goods 22

GET OUR PRICES
on rugs, congoleum and all kinds of floor coverings. Also window shades of all kinds.
STEVENSONS STORE.

Gorsline & Storck
Painting and Paper Hanging
541 Locust Street.

FOR SALE—Dining room table, glass door, cupboard, one library table. Just new. Cheap for a quick sale. Inquire 129 N. Third St.

Coaster sled, man's overcoat, girl's coats, lamp, gas fixtures, brass coal oil lamp, lights like gas and skates, the price will sell them, act quick. 111 N. Sixth St.

FOR SALE—White iron bed, dresser, two wash stands, chiffonier, four dining room chairs. Inquire 304 S. Second St.

FOR SALE—Davenport, genuine mahogany. All leather covered. Good mattress included. Phone 392, or call at 121 S. Tenth St.

Musical Instruments 23

PIANOS AND GRANDS.
Anything in the line of music.
Grandstaff's Music Store.

PIANOS, PHONOGRAPHS — Starr made pianos and phonographs represent the best values on the market, styles and terms to suit every purchaser. Liberal allowance for whatever you have to trade in. Large selection of records given with each phonograph. Have three used phonographs priced for quick sale. W. Augustus Edwards, 230 N. Third St.

Millinery - Dressmaking 24

TRIMMING BUTTONS — Made from dress material, any size and design you want, POCOCK, 121 S. 4th.

Miscellaneous for Sale 25

JOHNSTON
Paints, Oils and Varnishes.
HEATON HDWE. CO.
233 W. Main St. Phone 52.

Miscellaneous For Sale 25

Ask your grocer for Federal bread. 10c.

WALL PAPER
From 10c a roll to the best that's made.
PAGE & LORENZ.

FOR SALE—One Radiola II Radio set, new. Bargain. Jess Booth, Coshocton Glove Co. Representing owner.

If you wear gloves, try this store for the best—
WORK GLOVES, 25c to $2.00.
DRESS GLOVES, 50c to $4.50
DRIVING GLOVES, $1.50 to $4.00
SWIHART & RICE.

FOR SALE—Ivory baby carriage, good and strong. Price cheap if sold at once. Inquire 848 Kenilworth Ave.

Office and Store Supplies 26

TYPEWRITERS—Underwoods, Royals, Remingtons. Coronas, rented, or sold at only $5.00 per month. Call at the Home Electrical Company, 606 Main St., Coshocton.

Electrical Supplies 27

Thomas Electric Co.
Phone 401. Roscoe, O.

HOME ELECTRIC CO.
Phone 378 606 Main.

Bainter Electric Co.
Phone 127. 123 S. 6th St.

Coal Dealers 29

COAL COAL COAL
If you want good coal, run of mines or lump. Phone 810.
Coca-cola Bottling Wks.

FOR SALE — Clean lump coal, 20c, three quarter 19c, nine run 18c, large or small loads. Phone 1292, 912 S. Seventh St.

FOR SALE—Farm of 45 acres. Also mine and mine equipment. Inquire of Perry Blackburn, Route 2. Phone 2142 ring 4.

FOR SALE—Coal delivered in large or small loads. Inquire Frank Wilson, phone 1402.

Good Things to Eat 30

Ask your grocer for Federal bread, 10c.

Fresh Country Butter
Home killed meats and full line of staple groceries.
R. O. TOOKER.
Phone 159. 602 Walnut St.

Good ICE CREAM is a welcome treat for the convalescent and is wholesome, nourishing and easily digested.
"CONNER'S"
of course."

COTTAGE CHEESE
Fresh every day, also whipping cream.
Coshocton Creamery Co.
PHONE 150.

TRY THIS
11th STREET MARKET
A good clean place to buy.
We trim the meat—not the customer.

Ask your grocer for Federal bread. 10c.

LOOK! LOOK! LOOK!
New sanitary meat market, corner Kenilworth and John Sts. is now ready for business. We deliver. Phone 575. J. H. Rice.

AUTOMOBILE

Used Cars for Sale 31

GOOD USED CARS
Hudson sedan.
1921—Chevrolet touring.
1920—Ford Chevrolet sedan.
Dodge delivery truck.
1917—Buick touring.
1918—Buick touring.
Coshocton Buick Co.

FOR SALE—Dodge touring car, in A-1 condition, driven only 7000 miles, many extras, bargain if sold at once. G. C. Johnson, 246 Burt Ave., or 317 Hamilton Ave.

RECONDITIONED CAR
1 Ford touring, starter, Dem., 1923.
1 Ford touring, starter, Dem., 1922.
3 Ford touring, starter, 1919.
1 Overland touring car.
1 Buick touring car.
Many others.
Buy now.
A. P. RICHEY CO.

QUALITY USED CARS
1923 Dodge touring.
1918 Dodge touring.
1921 Ford 1½ ton truck.
Kokensparger & Wells.
427 Main St. Phone 655.

REAL BUY
1921 Oldsmobile touring, good condition.
Olinger Motor Car Co.
425 MAIN ST. PHONE 1525.

Service Stations 32

USED PARTS for automobiles, special for Reo 17 and 18 model. WEISHLOT BROS. auto wreckers. 1122 E. Chestnut St. Phone 924 or 874.

Today and every Day use an EXIDE BATTERY.
Exide Service Station.
Cor. 6th and Walnut Sts.

PLAY SAFE
Buy your tire chains at
Smith Auto Supply Co.

Before you have that battery repaired bring it to us and get our prices. We repair all makes.
THE POINT.
On the Hill. Phone 545.

Send your auto tires here for guaranteed vulcanizing. Our tire service will save you money.
Lotasmiles Tire Co.
Opp. City Hall. Phone 117.

Advertise on the class page.

Service Stations 32

FOR TIRES,
retreading tires, repairs on tires and tubes, vulcanizing half-soles on rubber boots and galoshes.
MAXOMILE.
"Maximum Miles of Service."
Phone 475.

ASK OUR PATRONS
They will cheerfully tell you that our vulcanizing service is best in the city.
Coshocton Vulcanizing Company.
"Where Tire and Service Meet"
PHONE 361. 612 WALNUT ST.

Have your auto repaired right. Expert mechanics at
FIFTH ST. GARAGE.

LIVESTOCK, ETC.

Livestock for Sale 35

WANTED—50 head good breed ewes. Also have spring lambs for sale. Floyd Stillebhour, Coshocton, Route 5. 2116 ring 5, Coshocton exchange.

FOR SALE—Pair 2 year old mules. Call W. B. Miller feed store.

LIVE STOCK—Will ship cattle, hogs, sheep, veal calves, Saturday, February 23. C. B. Gaines. Phone 129.

Poultry Supplies 39

Egg mash should be fed to your hens every day. The best egg mash is the cheapest. Call at
HANLEY MILLING CO.
for poultry supplies.

RENTALS

Rooms For Rent 40

FOR RENT—Furnished apartment, private bath, modern. Also sleeping rooms. Apply Mrs. Austin, Curry Apartments, 245 Main St. Phone 1027.

FOR RENT — Nice furnished room. Price per week single $4.00, double $4.00. Inquire 424 Sycamore St.

FOR RENT—Three room flat. Call I. P. Cohen, phone 242.

Hotels - Restaurants 41

EAT! EAT!
Enjoy yourself and meet your friends at
BILLY WILLS.
HOME OF GOOD EATS.

$5.50 Lunch Ticket Free
Each and every person dining at
MONA CAFETERIA
will be given a number when their lunch is checked—whether it be for 5c or more.
A responsible person will be in charge of the drawing every two weeks on
SATURDAY NOON.
MONA CAFETERIA.
"Not a high priced cafeteria."

YOU WONT
go away hungry after eating one of our 35c meals. "We satisfy."
Buckeye Restaurant.
122 SOUTH SIXTH STREET.

SERVICE, QUALITY, CLEANLINESS,
are the main attractions at
Puritan Restaurant.
"THE LIBERAL PLACE."

FALSE IMPRESSION!
Just because food prepared
BEN WHITE'S WAY
is not ordinary food—don't get the impression that it's expensive—for that's not so. While the quality is high, the price is moderate.
WHITE'S CAFETERIA.
BARNES HOTEL.
Where only the best is served.

Farms For Rent 46

FARM FOR RENT — 172 acres, 2½ miles north of Fredericksburg on paved road and 6 miles from Wooster. Good barn and house. Must furnish good references. Possession given at once. Address J. H. Hunter, Fredericksburg, phone No. 7, or Gust Brownfield, Fredericksburg, O.

REAL ESTATE

Houses For Sale 47

Home with 4 bed rooms, hardwood floors, hot water heating system, modern in every way, 2 blocks from my office.
FIVE ROOM HOME
Gas, electricity, toilet, large lot, garage, Chestnut St. $2600. Small payment down, balance like rent.
Blake V. Mizer, Realtor.

FOR SALE—One of the good modern price homes on Vine street. Six rooms and bath, entirely modern. Electric, gas, furnace, cistern, garage. Right to paved street. 217 Vine. Phone 1061.

SIX ROOM HOUSE
Electricity, water, cellar under entire house, furnace, chicken house, two lots. Price $2500.00.
S. C. OSLER
CHANDLER GARAGE.
133 S. Third St. Coshocton, O.
In evenings until 8 o'clock.

Just the homes you have been looking for.
Two new homes, just completed, good location and all modern conveniences for possession at once, see.
C. F. CLARK
Real Estate Agency.
Frew Building.

LOOK! LOOK!
I have all kinds of city and farm property for sale.
J. H. SNEDEKER.
Cosh. Nat'l Bank Building, Room 8. Phone 227, 1405.

Tribune Advertising is an Investment—Not an Expense

Houses for Sale 47

WANTED to list your property for early sale.
NORMAN H. EBIE.
REAL ESTATE AGENCY.
Coshocton National Bank Building.

EXECUTOR'S SALE
The property at 338 south Fourth St., occupied for many years by Rev. W. E. Hunt and family is for sale. Conveniently arranged house, large lot and fine location combine to make this property desirable for a home or investment. Inquire of C. B. Hunt, Coshocton, O. Phone 277.

Modern Homes For Sale
6 rooms, pantry, Hampton Ave.
Brick dwelling on Locust street.
Frame dwelling on Chestnut street.
2 frame dwellings on Pearle street.
Double dwelling on Chestnut street.
112 acres, good 7 room house, lots of fruit, 2½ miles from Coshocton, $100 cash, balance easy. Bloomfield, 8 room house, large barn, creek bottom, balance rolling and close to school and church.
Now is the time to buy in good location. Geo. S. Caton, Ag'

PROPERTIES
For those who wish a nice home in West Lafayette, or nearby.
8 rooms, [illegible] gas, $3[illegible].
5 rooms, [illegible] gas, $1600.
5 rooms, all electric, gas, fruit, $1400.
4 rooms, gas, N. Fifth, $800.
6 rooms, gas, fruit, 4 acres, $1200.
2 houses, brick, [illegible] 10 rooms, city 3 rooms, city, electricity, bath, 3 acres, on Main street, $[illegible].
5 room house, gas, electricity, garage, fruit 2 acres, $700.
8 rooms, electricity, gas, 2 lots, $7[illegible].
6 rooms, electricity, gas, 2 lots, barn, on Chatfield road, $900.
6 rooms, gas, city, 1 acre, on pike, $2500.
6 rooms, gas, electricity, fine location, $3[illegible].
5 roomed cottage, city, gas, electricity, 2 lots, $[illegible].
6 rooms, electricity, gas, garage, $3100.
S. C. OSLER
CHANDLER GARAGE
133 S. Third St., Coshocton, Ohio.
Phone 707.

OWN YOUR HOME
4 R. home on Water St., gas, for $750. A payment down, balance like rent will buy this.
4 R. cottage, on 10th St., electric, commode, barn, $1000.
5 R. home close in, electric, gas, commode, garage, $1700.
4 R. cottage, new, ready to move into, gas, electric, city water, nice cellar. Price $2800.
7 R. modern home, good location, $4250.
5 R. home on S. Lawn Ave, electric, gas, commode, nice cellar.
5 R. strictly modern, $1400.
5 R. home with bath, electric, gas, nice lot, garage, $4200.
5 R. home, bath, electric, gas, lot 52X192, garage, investigate this one, it's worth your time.
5 R. modern except furnace, nice lot, $4000.
6 R. modern, on Vine St., garage, nice lot.
6 R. modern cottage on paved street, new, hard wood floors and finish. Price is right.
8 R. modern home, large lot, garage, nice location, $4500.
8 R. apartment, 2 suites, renting at a good income, $3500.
We have a nice list of homes to choose from. It will pay you to see what we have before you BUY.
RETZLER- MARSHALL.
Office 105 N. 3rd St. Phone 61.

HOMES FOR SALE
5 R. house, good condition, $2250.
5 R. home, $2700.
6 R. house on S. Seventh, modern except furnace, double garage, $4350.
5 R. house, big barn, garage, out kitchen, east front, $3000.
5 R. house, east end, $2[illegible].
I have properties in all parts of city, all kinds, prices and locations. Call 709 or see Frank Grace, 848 Kenilworth Ave.

WANTED TO LIST
CITY PROPERTY of all kinds. We have the buyers, you may have just what they want. We will be glad to call at your home and talk it over. LET US SELL IT, SEE
Retzler-Marshall.
Office 105 N. 3rd St. Phone 61.

Lots For Sale 48

Denman Ave. Lots
for sale at popular price, electricity, gas, water and pavement. A pretty place to live overlooking the city, valley and surrounding hills. Your choice of a dozen or more lots.
McConnell & Karr,
Realtors.

FINANCIAL

Money to Loan 55

WHY POKE ALONG?
You never get any place having small bills in many places.
Group Your Debts, Pay In One Place.
You can Borrow from us on your household goods, pianos, autos, etc., paying all the small bills and having only one payment to make. The security remains in your possession. Investigate our Twenty Payment Plan at 8% money.
Borrow Any Amount $10 to $300.
Call, write or phone
Commonwealth Loan Company.
(Business Established 1910)
Room 14 Frew Bldg., Main St.
Coshocton, O. Phone 753.
Under State Supervision.

ROAD NOTICE OF VIEW AND HEARING
Whereas, [illegible] and other petitioners [illegible] County Commissioners [illegible] the alteration of a road commencing at or near the top of what is known as Mt. Gilead on the Township in Warren Road, [illegible] running in a northerly direction on the west side of the Township a distance of approximately [illegible] feet to the East line of the [illegible] road [illegible] from the McCullough Spring crossing the road. The said County Commissioners will on the 29 day of January, 1924, at 11 o'clock A. M., meet at the commencing point of said proposed improvement to VIEW and go over the route for the purpose of determining its public importance.
They will also meet on the 27 day of February, 1924, at 11 o'clock A. M. for FINAL HEARING at the office of said County Commissioners, for all persons whose interests would be affected by said improvement, and for granting or refusing the improvement.
CHAS. M. DAWSON.
County Auditor.
Feb 12 19 26

A French inventor's flute that is played with the nose is said to produce music like an ocarina.

Public Sales 56

PUBLIC SALE
The John Shaw business property at No. 430 Main St., Coshocton, Ohio (Smith's Drug Store) will be sold on the premises Thursday, February 21st, 1924 at 9:00 A. M. (Central Time.)
C. B. HUNT,
Executor.
Feb 17 18 19 20

EXECUTORS SALE OF REAL ESTATE
In pursuance of the authority under the Last Will and Testament of John R. Maple, deceased, to us directed, the undersigned executors, will offer for sale at public auction at the South Door of the Court House in Coshocton County, Ohio, on Saturday, the 1st day of March, 1924, at ten o'clock A. M., the following described real estate, situated in the State of Ohio, County of Coshocton and Township of Lafayette, and being part of the second quarter, township five (5,) range five (5,) consisting of one hundred and forty-two acres (142,) and being the same premises conveyed by John Hall and wife to John R. Maple, by deed found of record in Volume 114, page 364, of the Deed Records of Coshocton County, Ohio.
Said premises are underlaid with seventy-five (75) acres of coal and clay and mine in operation. Said premises to be sold to the highest bidder, but the undersigned reserve the right to reject and bid below $8000, the appraised value. Terms of sale, $800.00 cash on day of sale, and balance cash within ten days.
Eva Maple, Executrix, and George W. Maple, Executor, respectively of the Estate of John R. Maple, deceased.
F 19 21 23 25 27 28 29

THIRTEEN PERISH

(Continued from Page One)

women and two men. Three boys, aged 11, 12 and 14 years and four girls, one an infant the others five, seven and sixteen years of age, were the other victims.

Two persons were injured, a young girl and an aged man.

Police and firemen made heroic rescues.

With the discovery of the blaze tenants rushed panic stricken to doors and windows, opening them wide and sending a draft thru the tenement, fanning the flames and causing the building to burn like tinder.

Two hundred policemen and fifty detectives, began a city-wide search for the man believed to have started the fire. Two men arrested at the scene, but later released. Police believe the blaze was set by the same man who, during the past three weeks had set fire to five other tenements in the lower section of the city. In each instance the fire was started in a baby carriage in a lower hall. A number of identical fires occurred about a year ago.

PRESIDENT

(Continued from Page One)

ther

Among those most prominently mentioned for the post are former

ADMINISTRATOR'S NOTICE
Estate of Mary L. Roche deceased.
Notice is hereby given that Frank [illegible] has been appointed and qualified as administrator of the estate of Mary L. Roche, deceased, late of Coshocton County, Ohio. Feb 19, 1924.
MILO C. ILLY,
Probate Judge.
Feb 19 26 M 4

LEGAL NOTICE
[illegible] H. Morse, whose last known address was Northwestern Univ. [illegible] Chicago, Ill., and A. Vigneswary and S. N. Brinkel, now of unknown addresses, of Bolington, W. Va., will take notice that on the 17th day of January, 1924, The Coshocton National Bank, of Coshocton, Ohio, filed its Petition in the Court of Common Pleas, Coshocton County, Ohio, case No. [illegible] against the above named parties, praying for judgment upon a promissory note in the amount of Two Thousand ($2,000.00) Dollars, with interest at Seven per cent from the date of the note, March 27th, 1923. And at the same time said Plaintiff filed an affidavit in attachment, garnisheeing moneys, bonds, credits or other property in the hands of The Woodbury Estate Mines, Inc. Said parties are required to answer on or before the 15th day of March, 1924.
POMERENE & POMERENE
Attorneys for The Coshocton National Bank.
Jan. 15, 22, 29, Feb. 5, 12, 19.

Market Reports

LOCAL QUOTATIONS

(Corrected by Harley Milling Co.)
Wholesale

Coshocton mills paying:	Per Bu.
No. 2 red winter wheat	$1.10
Straw, baled, per ton	9.00
New ear corn	.75

COSHOCTON FARMERS' EXCHANGE

Buying Prices

Wheat, No. 2 red winter	$ 1.10
Corn	.80
Straw, baled, per ton	10.00
Hay, No. 1 timothy or mixed per ton baled	21.00

Selling Prices

	cwt.
Cottonseed meal, 43 percent	$ 2.85
Oil meal, old process 34 percent	2.75
Barling 43 percent tankage	2.75
Dairy meal scratch	4.50
Winter wheat bran middlings	1.90
Winter wheat standard mid.	2.00
Winter wheat bran	1.80
Corn, ear or shelled	2.15
Feeding oats bran, unbolted	2.00
Home mix dairy feed	4.40
Cracked corn, steel cut, reclaimed	2.25
Salt, cotton sacks	1.10
Salt, per barrel, 280 lbs	2.75
Salt, per block, 50 lb.	.65
Oats, No. 2 white, per bu	.65

Special prices on 1,000 lb. lots of all commodities.

SEED MARKET

(Corrected by Charles E. Lorenz)

Selling Price	
Red Clover, per bushel	$14.50
Alfalfa, per bushel	14.50
Blue Grass, per bushel	4.50
Orchard Grass, per bushel	3.50
White Sweet Clover, bushel	9.00
Timothy seed, per bushel	4.00
Rape, per pound	.13
Mammoth Clover	15.00
Alsike	15.00
Oyster shells, 200 lb. sack	1.00
Nitrate of soda, lb	.03½

PRODUCE

Wholesale Prices

Eggs	.35
Country butter	.46
Potatoes	1.00

Retail Prices

Eggs	.45
Country butter	.52
Lard	.18
Oleomargarine	.30
Sugar, 20 lb. sack	2.00
Sugar, per 100 lbs.	10.00
Potatoes, per lb	.02½

POULTRY

(Corrected by Charles E. Lorenz)

Buying Price	
Hens	29c lb
Ducks	15c lb
Geese	15c lb
Turkeys	30c lb
Spring chickens	15c lb
Old roosters	10c lb
Leghorns	15c lb

RETAIL PRICE	
Hens	25c lb
Ducks	27c lb
Geese	20c lb
Turkeys	35c lb
Old roosters	16c lb
Spring chickens	25c lb
Leghorns	20c lb

New York Stock Market

NEW YORK, Feb. 19.—The stock market opened generally heavy today. Liquidation of large blocks of stocks depressed the prices of various issues but losses were fractional.

Baldwin Locomotive was weak, yielding ¾ to 1½. United States Steel was steadier, rising ⅛ to 102¼, while Republic Steel was ⅝ lower to 54¾.

Studebaker rose ¼ to 99¾, oils were lower, Pan-American "B" yielding ½ to 45⅝, California petroleum ⅝ to 24¾, Sinclair ⅜ to 20 and Pacific oil ⅜ to 40¼.

Railroad shares were irregular.

LIBERTY BONDS

NEW YORK, Feb 19. — Opening: first 3½s 99, second 4¼s 99, third 4¼s 99.31, fourth 4¼s 99.2, new 4½s 100.2.

Congressman Patrick H. Kelly, of Lansing, Mich.; ex-Senator Miles Poindexter, of Washington, present ambassador to Peru, and Charles Beecher Warren, of Detroit, former ambassador to Japan and member of the commission that negotiated recognition of Mexico last summer

Of the three, Kelly at this time is believed to stand the best show. Coming from the same state that Denby does, he enjoys the additional benefit of having been a ranking member of the house naval affairs committee at one time and chairman of the appropriation committee's sub-committee in charge of naval appropriations. He is also a political factor in Michigan.

Warren is understood to be reluctant to take the navy portfolio. He has refused several diplomatic posts. His friends say that the only cabinet position which would interest him would be the attorney generalship.

Pittsburgh Live Stock

PITTSBURGH, Feb. 19—CATTLE—Supply 50, market steady.

Choice	965@1000
Prime	1000@1025
Good	850@ 925
Tidy butchers	800@ 875
Fair	600@ 725
Common	500@ 500
Common to good fat bulls	500@ 625
Common to good fat cows	450@ 625
Heifers	400@ 800
Fresh cows and springers	[illegible]
Veal calves	1050
Heavy and thin calves	400@1200

SHEEP AND LAMBS — Receipts 300, market steady.

Prime	1025
Good mixed	925@ 975
Fair mixed	750@ 875
Culls and common	300@ 650
Lambs	1525

HOGS — Receipts 2000, market 5@ 10c higher.

Prime heavy hogs	750@ 790
Medums	800@ 805
Heavy yorkers	800@ 805
Light yorkers	700@ 775
Pigs	600@ 775
Roughs	550@ 650
Stags	300@ 550

Cleveland Live Stock

CLEVELAND, Feb. 19—CATTLE—Receipts 200, market slow.

Choice fat steers	1000@1150
Good to choice butcher steers	800@1000
Fair to good butcher steers	600@ 750
Good to choice heifers	700@ 850
Good to choice butcher bulls	600@ 650
Good to choice cows	500@ 600
Fair to good cows	400@ 500
Common cows	200@ 350

CALVES — Receipts 200, market slow.

Good to choice veal calves	1400@1450
Fair to good	1200@1400

SHEEP AND LAMBS — Receipts 600, market steady.

Good to choice lambs	1400@1500
Fair to good	1000@1250
Good to choice wethers	700@ 800
Good to choice ewes	700@ 850
Mixed ewes and wethers	500@ 650
Culls and common	200@ 500

HOGS — Receipts 2500, market 15c higher

Yorkers	775
Mixed	775
Heavies	775
Mediums	775
Pigs	775
Roughs	600
Stags	450

Chicago Live Stock

CHICAGO, Feb. 19 — HOGS — Receipts 11,000, market 10@15c higher.

Bulk	760@ 770
Top	775
Heavyweight	755@ 770
Medium weight	770@ 740
Light weight	690@ 775
Light lights	610@ 710
Heavy Pck. sows, smooth	625@ 645
Packing sows rough	600@ 625
Pigs	540@ 650

CATTLE — Receipts 120,000, market steady.

Choice and prime	1050@1175
Medium and good	900@1025
Good and choice	1050@1200
Common and medium	700@ 950

BUTCHER CATTLE

Heifers	500@1000
Cows	400@ 750
Bulls	400@ 700

CANNERS AND CUTTERS

Cows and heifers	275@ 500
Canner steers	500@ 700

Veal calves (Light and Handyweight)

	900@1200
Feeder steers	575@ 775
Stock steers	550@ 765
Stocker cows and heifers	300@ 550
Stocker calves	550@ 750

SHEEP — Receipts 120,000, market steady to strong.

Fat lambs	1450@1550
Lambs culls and common	1100@1300
Yearlings	1200@1350
Yearling wethers	950@1100
Ewes	850@1000
Ewes, culls and common	250@ 550
Feeder lambs	1300@1425

CLEVELAND PRODUCE

BUTTER—Extra, per lb. 54½@56½, prints, per lb. 55½@57½, firsts, per lb. 52½@54½, packing stock, per lb. 25@29.

EGGS—Fresh 30c doz. Ohio firsts 31c doz.

OLEO—Nut, per lb. 24@29, high grade animal oils 27@27½, lower grades 20@21.

CHEESE — York State, per lb. 23@30.

POULTRY—Live heavy fowls, per lb. 26@27, roosters 15@16, springers 25@26, ducks 27@28, turkeys 35, geese 20@22.

APPLES, per bushel, home grown 1.00@1.25.

Strawberries 50@60c quart.

BEANS—Dried navy, per lb. 6½.

CABBAGE 55@70

POTATOES 230 sack

SWEET POTATOES .75@300.

TOMATOES 475@500.

ONIONS 22@27½.

Chicago Grain Opening

CHICAGO, Feb. 19—Wheat opened unchanged to ¼ higher today, corn was ¼ to ¾ up and oats unchanged. Opening

Wheat—May 1.05⅞. July 1.03⅞@¾. Sept. 1.09½@⅞.

Corn—May .79⅝@¾. July .81⅞@⅞. Sept. .80⅞.

Oats—May .47⅞@48. Sept. .42.

Lard—May 11.02

WE CAN SUPPLY YOU
WITH ANYTHING IN THE
Lime & Fertilizer Line
NITRATE OF SODA, BONE MEAL, SPECIAL POTATO GROWER AND HYDRATED LIME
OUR SPECIALTIES
THE FARMERS' EXCHANGE
"IT'S YOUR STORE"
Service and Satisfaction Guaranteed
PHONE 49 WE DELIVER

RECORDS Records RECORDS
The greatest bargain sale of records ever pulled off. 700 ten inch double faced records, values 75c to $1.35; this sale at two to six records for $1.00.
Large assortment to choose from; dance music by the best orchestras; fine violin numbers; Songs, Etc.
Better come quick and lay in a supply.
Also have plenty of Rainbow Sacred Records at 65c, including the Perry Kim and Einar Nyland records.
W. AUGUSTUS EDWARDS
230 North Third St.

NEWSPAPER ARCHIVE®

Short Romances of Every Day Life

Making Life Sweeter

By Hazel Courtney

"THE checked toweling will do quite well as the all-linen piece. I'll take six yards cut straight, please."

Anita Hammond watched her aunt test the quality of the bolts of toweling on the counter, and noticed, too, the slightly amused expression on the saleswoman's face.

Everyone knew the Hammonds—knew that John Hammond had more money than he knew what to do with, and here was his wife saving a few cents on half a dozen yards of toweling.

Anita blushed with embarrassment.

"Auntie, how can you be so pinching—and all for a few pennies? Since I've been visiting you I've counted at least ten times when you did just as you did in the store—bought something cheap all for the sake of a bit of saving. Why do you do it?"

The older woman looked at the eager little face and smiled. She smiled, too, at Anita's resolute ignoring of the presence of a young man who had been looking hard in their direction ever since they had come out of the store to Mrs. Hammond's little flivver, parked by the side of a resplendent car of foreign make.

"The pennies? I save them for the blue sugar bowl—but you shall see and hear about it later. Here is Tom Masters, he wants to meet you—I know he does from the way he grins. Used to have that same sheepish look when I caught him in the cherry tree."

The young man became at once the color of a fine ripe ox heart; but Mrs. Hammond chirped on while she stowed her purchases about the little car she insisted was quite good enough for an old woman gadding.

"And now, Tom, you can tell Anita the rest. Thursday night, when I've invited all the young people I know to come and dance with her. I'll promise not to save anything for the blue sugar bowl that night."

With a hearty laugh Mrs. Hammond drove away, taking with her a sober and thoughtful niece. Yes, there was another thing. The rattling little car drove them home in the tune of "Why does she do it?" in Anita's mind. The cheap car—the almost shabby clothes her aunt wore, could represent nothing but stinginess.

Still, during the merry week that followed, there was no evidence of pinching in anything that could give the visitors pleasure. What ever Mrs. Hammond saved was done at the expense of herself. Uncle John roved about the country in a huge, mammoth automobile, wore the best tailored clothes and kept open house for all comers. Anita could not solve the puzzle.

In truth, she ceased to try after Tom Masters began coming over every night to improve the acquaintance made in front of the store. At the dance Thursday night he became much more than a new friend, he assured Anita so much so that she began considering whether a young man who apparently had no other business than spending the money his father left him, could be a dependable life friend. Anita had a strain of real worth in her, and pure frivolity did not appeal to her.

She was still debating Tom's standing in her heart when, the morning after the dance she found herself with not much else to do. Her aunt was busy, though. She heard her in the next room, talking on the telephone to someone who evidently had given her disturbing news.

"Won't allow you to help them? Pshaw, Mrs. Libbens, granny must not be so foolish. But you know she's afraid you will need it yourself. And I expect you do, eh? Well, I'll be right in, soon's I get there. Needn't tell granny I'm coming."

Mrs. Hammond appeared at the door, vigorously pulling on a long coat.

"Come, Anita, get your things. We're going into town. And now you'll see what the blue sugar bowl is good for."

As she spoke she picked up a small blue sugar bowl from the mahogany buffet—a cheap little affair that might have come from the "five and ten." Anita had noticed it and had wondered, without connecting it with her aunt's economy. Now the sugar bowl quite evidently was going with them on this mysterious trip.

Securely wrapped, it was entrusted to Anita to carry, and it needed a steady hand to hold it, for Mrs. Hammond cast discretion to the winds and drove the protesting little flivver at a reckless pace.

As they flew along Anita wondered if there could be some romantic streak in her aunt, after all; so practical, so thrifty. And yet one never could tell, it would seem.

As they rolled into the city, Mrs. Hammond turned toward the poorer section of the town. Tumble-down houses, which never had been well built; streets with half-clad children and ragged-looking women greeted them on every side, and in a street that was the worst of all, before the oldest, most shabby house of all, they stopped.

Mrs. Hammond resolutely walked up the steps and turned the doorknob. The small boy she had hired for a dime to guard her car, shrill after her.

"Gran and Gramp ain't home. Nobody ain't seen them for a week—"

Mrs. Hammond pulled Anita after her into the house, without heeding the boy's words. The place was dark after the bright daylight of the street, but the figures of the two old people were visible, one lying on the bed, the other hovering near, shaky, and uncertain.

"Now, tell me the trouble, granny. Mrs. Libbens says you won't have the doctor for gramp, and you stay here all day with the shades down—won't even take the little things she brings in for you."

The old lady blinked a bit in the bright light, after Mrs. Hammond raised the window shades, and then burst into tears.

"The pension's quit comin'—there's nobody to see why—I can't write, my hand shakes so—and gramp's been so sick. And there's not any money—not even a few cents. As for Mrs. Libbens—how can I take from her when she's not got enough for herself? Did she go and pay to telephone you? I thought as much when I saw her going down Ames street—there's a 'phone at the corner store."

Granny began to cry again, partly from hunger and weakness, Mrs. Hammond surmised.

Anita felt like crying herself but that was no part of her aunt's program.

"Here, Anita, give me that package. Now, here you see, granny and all, a little blue sugar bowl, don't you? I bought that sugar bowl 20 years ago at the old Racket store. It cost 10 cents, but it has saved hundreds of dollars.

First I put in a penny or two when I'd bought something that did just as well as a more expensive thing, and how those pennies crammed that little bowl! Once I saved John from being sold out just with that little bowl. And always, when he needed a few dollars for something that came up unexpectedly, I always had it in the blue sugar bowl.

"And since he doesn't need me to help him out of tight places any longer, I treat myself out of the blue sugar bowl, to giving someone else a little sweetening in life. It's your turn now, Granny. The bowl's nice and full, for I decided the neat little flivver out there would do me just as well as the shiny big car the smooth salesman tried to make me buy. So—see—these bills? All for you till I get the pension coming again.

"And Anita can try out her business college education writing the letters to the pension people for you. You can tell her all about it while I go and get something for lunch. I'm hungry myself."

With market basket on arm, Mrs. Hammond departed, to return half an hour later with the beginning of the meal she meant to prepare. And for once in her life she was, as she said, "flabbergasted."

The sugar bowl was the only thing in the room which was doing what might have been expected. It sat plumply on Granny's old table, with its cover jauntily askew, and watched Tom Masters build a fire in the cook stove. A slightly dusty Anita helped him, while granny and gramp looked on admiringly.

It then dawned upon Mrs. Hammond that she had seen a long, expensive speedster parked at the corner as she came by. Tom must have trailed them. Asking questions did no good at first, for everybody was too busy guessing if the fire would burn. But finally granny leaned back in her rocker to sip at a glass of milk, and beam happily upon all.

"Mr. Tom? Sure, he often comes 'round. The Libbens family would starve if it was not for him tryin' to keep the old man sober long enough to work a bit.

"But Mr. Tom's been busy lately he says. Got a girl, Mr. Tom?"

The young man blushed and asked Mrs. Hammond if there was anything else he could get for the old people.

"I'll fix the pension. It's been lost in the mail. My fault for forgetting about the old folks for awhile. If I had something like that blue sugar bowl, now to remind me. That's a corking idea. Miss Anita was telling me—."

Granny spoke up, "Mr. Tom should not go undefended."

"Now don't let him call himself thoughtless. Not when he even remembered to bring me a bottle of the Lake Forest milk he knows I like so much. You see, we used to live in Lake Forest right next to his father's, and many's the errand he's run for me. He don't need a sugar bowl to remember to be kind—but, then, maybe it wouldn't be a bad idea to give it to him if Miss Anita would help him keep it filled."

Life would still be happy and busy, it was plain.

Happily Married

By Parke Whitney

THERE is always some fly in the ointment. So it was with the marital affairs of the Bascombs. Henry and Agatha were an ideal couple—except for their different viewpoints on tobacco, and the burning of it. Henry contended that it should be burned in small lots crammed affectionately into the bowl of a well-seasoned pipe, while Agatha insisted that all the tobacco in the world should be gathered into one pile and there ignited, and that all root and seed of the noxious weed should be cast thereon.

Agatha was broadminded enough to realize that her otherwise adorable hubby might have selected a greater vice, but Agatha's feelings were influenced by her devoted duty to her home. Her desire for immaculateness amounted almost to a vice in her.

Every little while, in spite of himself, Henry was inspired to mention the cosiness of his home. Praise would escape him and then he would immediately regret the words that invariably brought on the one argument.

"The house would be even better if it weren't for the smell of that messy old tobacco," Agatha would protest. Their argument never developed into a display of temper—merely protests and futile efforts to establish each other's position.

"That's where you are wrong," Henry would point out. "This place is as perfect as a palace could be. It is so immaculate and precise that it seems unreal—like a picture, almost. It is just the smell of tobacco that gives it the reality and makes it homelike."

"How can that messy old pipe make this place homelike?" Agatha would come back.

"Now you said it," Henry would exclaim, turning from the cosy fireplace. "Take this pipe—"

"I wish I could."

"Be serious, Agatha. Now, as I say, take this pipe. You would have it looking nice and new and shiny. But what makes this pipe so attractive is that it is all stained and seasoned. It's aged."

"Then I suppose I should stain all my furniture and curtains and draperies and things."

"Not exactly; but they have to get atmosphere—"

"They certainly do. I have to leave the windows open nearly the whole day."

And Henry would quit in despair.

Eventually Agatha won a temporary victory and Henry consented to abstain from smoking at home. It meant a great sacrifice on his part and a sacrifice that Agatha could not fully appreciate. She could not realize that it meant a great exertion of will power to stop the habit of years. Home had been about the only place he could smoke unless he went for a walk; and it was not always possible or desirable for him to do this. He could not smoke at work, and commutation daily through the subway gave him no opportunity between home and place of business to enjoy a pipeful. But it was not alone the soothing effects of tobacco he missed; it was sitting before the fireplace and calmly enjoying his pipe which rested and delighted him.

Henry could not but show the effects of his abstinence. His nerves became jumpy; and he became more and more irritable. Agatha could not but help notice it; but not appreciating how much he missed tobacco she thought it but a petulance that he could cure if he wished to do so. Henry, on the other hand, understood himself and his wife better than did Agatha. He realized that his nerves were on edge; and he knew his only cure was to win back his privilege of smoking.

Fortunately, one day Agatha overcame her customary aversion to answering salesman who went around from door to door; but by peeking from behind curtains she decided that the man waiting on the porch was of a higher type than the ordinary pedlar.

"Good morning, madam," declared the salesman with a genial smile. "I hope you will pardon what I have to say, for I can see that you are an exceptionally good housekeeper; but my business makes me rather keen of scent and I believe I am correct in stating that at present (or at least very recently) some male member of your family has smoked considerably."

"Can you smell it?" gasped Agatha. "But he doesn't smoke now."

"Surely, you haven't stopped him?" exclaimed the man in such a tone that Agatha was alarmed. "Why, you must not understand what an effect that has on a man. It disrupts his nervous system, makes him petulant and may lead to general physical and mental deterioration."

"I didn't know," defended Agatha, "and I did so hate the smell."

"Of course, and that is why it is so fortunate that I am able to come to your assistance. I am bringing you a boon to humanity. A smokeless tobacco. Think of it, an invention that will supply your husband with tobacco and not stain your curtains. Now, of course, being new, it is a bit expensive. This special box is $10. Afterwards your husband can get it wholesale at much cheaper prices. But it is economical and I am sure the contents of this package will last him as long as would $10 worth of smoking tobacco."

The gentleman made a sale. Agatha was so enthusiastic with the new invention that she did not break the seal on the box, but waited until Henry came home. Then she told him how he now had her permission to use tobacco to his heart's content and she presented him with the box.

There was something peculiar about Henry's expression as he examined the contents, and with fluttering of heart Agatha questioned him.

"Why, you've only paid $10 for about 20 cents worth of tobacco."

"But it is smokeless."

"Righto. It's chewing tobacco. Of course if you prefer to have me acquire the habit of chewing tobacco—"

"No."

"Exactly, I prefer to smoke myself."

That evening Henry paid a call unaccompanied by his wife.

"You can keep the $10, Joe, It was worth it. She'll never object to my smoking again, lest I remind her how she was stung. It's rough on the poor girl, but absolutely necessary for our mutual happiness."

Teaching His Teacher

By Claire Wesson

LAWRENCE WHEET, forced to it accompanied his irresponsible, wealthy, jazz-provoking college room-mate home—one of those monstrous, milk-white residences with rolling, stubby lawns and twisting driveways, that made you think of gleaming jewels in satin-lined cases, gold braid and tassel.

"And, oh, boy—wait till you see my home-town flappers! They're big, Lorry."

Lorry wasn't so sure. He was an intellectual but not a highbrow. He smiled tolerantly at the ignorant and never failed to learn something from those blessed with keener intelligence than he.

"I'm afraid I can't go," he told "Pep" Marston regretfully. "You know I'm getting shabby on my Latin and this holiday will give me an opportunity to polish up."

"Rubbish! You'll be a second Merton Munn in a few years."

Lawrence shuddered. Merton Munn was 26 tall, painfully thin, sickly, and a sort of tottering support for his huge horn-rimmed glasses. He was brunette. "Bookworm," one of those persons to whom life is merely a book its time to be measured by pages, paragraphs and sentences.

"I'll go," said Lawrence forcefully.

Almost immediately upon arrival Lorry found himself surrounded by flappers, long-skirted, short-haired, [illegible] little genius that [illegible] to his appearance. Lawrence's brain, of course, didn't count in this new game. It was his tall, athletic appearance, his slow soft drawl and his cool, brown eyes that proved the magnets. At first Lorry was rather interested in them. They were a type. But constant association did not mean improvement, and they were not especially inspirational. Lawrence, however, thought of Merton Munn, and in an almost frightened frame of mind he plunged into the merriment.

He even invited Cynthia Lane out to lunch. He picked her out from the others without knowing why.

They found a tiny, blue and rose tea-room in which Lorry felt horribly out of place. It proved a perfect setting for Cynthia's most like, [illegible] and dark blue eyes. Cynthia, in baby blue panne velvet, was perfectly near putting all the historical beauties of the world to shame.

"Do you read, Cynthia?" Lorry asked her.

"Dear boy—what a question."

"Shakspere?"

"Throw away that joke book. Poor Bill! What a trashy pen he guided."

"Trashy?"

"Deep stuff. A million miles from nowhere."

"Oh! What do you read, then?"

"Don't indulge. I might acquire brains. Imagine! Me and brains. We'd get along like a hospital and it would cramp my style."

"You infer that you'd rather be—"

"Dumb? Exactly. The style requires it. Park your brains."

"Oh," said Lorry, trying not to look cynical.

. . . . . .

Lorry didn't know why he adored Cynthia. He called himself a "belated idiot" for allowing himself to indulge in such affection. She was adorable, of course, but her conversation and mental power, compared to Lorry's, was like a thin, muddied little stream beside the dash and splendor of Niagara Falls. Yet he had noticed that her eyes held determined little lights and that her opinions and ideas at times nearly approached intelligence. Once he had mentioned it to her, only to be told that he'd have to forgive her for having "off moments" once in a while in which she became intelligent, because she just couldn't help it. Lorry was completely puzzled. These flappers!

But he pondered the question and came to a decision. The next morning Lorry "parked" his brains.

He came down stairs an hour late to breakfast, played vigorously with the crowd all day, grinned incessantly babbled on and on in broken sentences without subject, predicate or common sense. He even made one last gallant attempt and whispered "sweet nothin's" to the girls.

Cynthia took it all in silently and raged inwardly. "Pep" stared and laughed at intervals.

Lorry kept it up a week. He felt he couldn't stand it much longer if it didn't help accomplish his purpose. But it did. Cynthia found him alone in the library one evening and detained him.

"Lawrence—"

"Yes." Lorry grinned at her.

"Lorry do you love me?"

"Oh—"

"Do you?"

"Yes."

"I hate you."

"Cynthia!"

"I do—the way you are. Where did you park your brains?"

"With yours."

"No you didn't. I've just claimed mine and I didn't see yours."

"Perhaps—"

"Lawrence—did you—were you trying to teach me a lesson?"

"Yes."

"I knew it. I'm possitive, though, that I didn't act so hopelessly insane as you did."

"No, you didn't. Forgive me."

"I won't. But listen. I hate this 'Dulcey the Dumbbell' stuff. Honest, I really know a lot."

"About what?"

"Well, I can cook fudge and sweep some, and wash and iron, maybe, and anyway I'd try—"

Lorry put up a deprecating hand.

"Enough. Here's your diploma," and he kissed her.

"You learned about flappers from me," Cynthia told him as soon as it was convenient.

Observation seems to show that red-haired persons are less subject to baldness than others.

Strictly Up to Date

By Phil Moore

CELIA stepped from the [illegible] side and, followed by her [illegible] escort, entered the main doorway of the broadcasting quarters. Only a few months before she had been as unknown to anyone outside her own home town as a "[illegible] in a mossy stone." Now, within the walls of her beloved "[illegible]" she knew she was among [illegible] friends who numbered into the thousands. As they reached the top floor she glanced quickly at her companion. His expression was [illegible] there was a heavy frown on his forehead which he made no effort to hide.

"You needn't wait for me, Robert. If it is going to make you late for the show," she said in a low tone as they went down the corridor.

"I don't mind being late," he answered quickly, "only I hate to see you dragging up here two or three nights a week when there is no need of it."

Celia made no answer as she opened the office door. She went over to the desk and received a large box of mail. Since her radio debut she had received many wonderful letters, pleasant notes of appreciation from "all sorts and conditions" of people. Into the handwriting in particular she had found herself looking forward to each week-end, since the first letter had come, six months before in which Sydney Armstrong had made himself known from a humble admirer in Michigan as one of her most appreciative listeners. Every [illegible] for bridge game, and a large package [illegible] his picture, she knew [illegible] the request she had sent here the week before. There was no time to read it now, so she placed everything in her [illegible] and, opening a heavy-ladden door marked "Studio—Silence," went into the next room.

It was several hours later that they sat in a restaurant downtown. Celia's lovely, sympathetic face looked very beautiful with the glow of the pink-shaded candles upon it. Robert watched her with admiring eyes.

"Celia," he said suddenly, "why worst you make up your mind? Mother is going to Italy in a couple of weeks and I have told her we will fly with her." Celia looked at him with startled eyes. "See," he continued in a low tone, "I bought you this today." He opened a small leather case and displayed a magnificent diamond.

"Oh, Robert," said Celia, distress on her face, "what made you do it? I told you I couldn't. I love my work too much to give it up."

"Look here," said Robert, quickly, as he dropped the leather case back in his pocket, "I don't believe it is your work. You've something else on your mind and it makes you feel uncertain. We'll leave it until Friday night. I'll meet you outside the plant. If it's 'yes' we'll go to Italy if it's the other thing I'll go with Mother anyway."

In the quietness of her room Celia curled up in the sleepy-hollow chair and took the package of mail from her [illegible]. She took out the Michigan letter and the large flat parcel and unfastened the wrappings of the latter. Yes, he looked just as she had known he would—broad-shouldered and altogether splendid. Then she opened the letter. Instead of the usual friendly words of greeting she read the following:

"Dear little Radio Sweetheart—All these months that you have been sending your sweet messages through space have you not felt the love I was returning to you through the same route? Here in these lonely woods you have brought to me memories—memories of my mother playing in the twilight when I was a mere lad. And as time has passed I have had dreams, wonderful ones: the vision of you sharing life with me here in my bungalow. I am sending you a small snapshot of it.

"You cannot see the beautiful lake it faces nor the tall 'murmuring hemlocks' that surround it. The living room is lined with books and my mother's piano stands in the corner. If you play her favorite 'Traumerei' next Friday night I shall know it is an answer to my love and shall leave the next day to stay East until you are ready to return with me. Of all your vast audience on that night you can be sure the most eager to 'listen in' will be—

"SYDNEY ARMSTRONG."

Celia rested the photograph and the small picture against the bowl of magnificent orchids Robert had given her and studied them thoughtfully.

As she entered the studio on Friday night the strained stillness of the room affected Celia as it had never done before. At the entrance stairs she had hurriedly passed Robert's waiting automobile unnoticed. Now she felt a nervous chill as she sat waiting her turn. The draperies of soft violet, the thick velvet carpet and the subdued lights made a very lovely room. There were no windows and the walls were sound-proof. It seemed to her for the first time in her radio experience that she was in the presence of some wonderful, unseen force.

She knew far away in Michigan in that bungalow "lined with books" Sydney Armstrong was waiting. Her courage almost forsook her as the signal box flashed. Then she placed her accompanist's music on the grand piano and stepped in front of the microphone.

Through the air to Sydney Celia was playing "Traumerei."

NewspaperARCHIVE®
NewspaperARCHIVE®